WEATHER FORECASTS

Victoria and Vicinity—Moderate to fresh South and West winds; continued fine and not much change in temperature.

Vancouver and Vicinity—Light to moderate winds; continued fine and moderately warm.

# The Daily Colonist.

(ESTABLISHED 1858)

COLONIST TELEPHONES

Advertising ..... Empire 4114
Business Office ..... Empire 4114
Circulation ..... Garden 1812
Job Printing ..... Garden 5241
Editorial Rooms ..... Empire 4111
Social Editors ..... Empire 3311

NO. 212—SEVENTY-THIRD YEAR | VICTORIA, BRITISH COLUMBIA, SATURDAY, AUGUST 15, 1931 | EIGHTEEN PAGES

## No Violation of Delhi Agreement Government Says

### Correspondence of Viceroy and Government With Gandhi Made Public by Lord Willingdon —London Still Hoping Mahatma Will Come to Conference in September

SIMLA, Aug. 14 (AP).—Lord Willingdon, Viceroy of India, today made public voluminous correspondence between Mahatma Gandhi and the Provincial Government respecting the collection of taxes from peasants and other matters which led to the decision of the Mahatma not to attend the impending round table conference in London.

**NO VIOLATIONS**

Throughout the correspondence, which runs into several thousand words, the Government authorities insisted there had been no violations of the agreement made by Gandhi and Lord Irwin, former Viceroy, at Delhi.

In Gandhi's side of the correspondence are assertions that the Government has violated that agreement.

**START ON SCHEDULE**

LONDON, Aug. 14 (AP).—The British Government still hopes Mahatma Gandhi will represent the Indian Nationalists at the round table conference here next month, but whether he comes or not the conference will be held on schedule.

In authoritative Government quarters it is said the text of the correspondence between Viceroy Lord Willingdon and the Mahatma reveals demands by the Indian National Congress to which no Indian Government could have submitted. Despite this the Government has no wish to assume an attitude which would make compromise more difficult.

**NO COERCION**

The attitude of the Bombay and Indian Government is that no coercion has been practised in the collection of land taxes in the Bombay presidency and the Viceroy is represented as unwilling to return any such taxes already collected.

Every effort has been made to observe the truce signed by Gandhi and Lord Irwin, the former Viceroy, but the Government holds its first responsibility is to enforce the ordinary law of the land. There is nothing in the truce, it is contended, which would place the National Congress above the ordinary law.

## BUSINESS ON UPWARD MOVE

### Vice-President of Quaker Oats Company Says Conditions Becoming Better

"The worst has been passed," says George A. Macdonald, of Peterboro, Ont., vice-president of the Canadian Quaker Oats Company, in referring to the economic situation in the Dominion. Mr. Macdonald arrived in Victoria yesterday morning on his first visit to the capital of the province. He was accompanied by William H. White, of Saskatoon, Western manager of the Canadian Quaker Oats Company, and William Findlay, president of Lord & Thomas & Logan, advertising agents for this aggressive Canadian company.

There is a tendency on the part of Eastern Canadians coming West to expect to find things west of the Great Lakes in a deplorable condition. The reduced price of wheat and the reports of weather conditions has created an impression that the Prairies are little less than a desert, said Mr. Macdonald.

**GREATEST OPTIMISM**

"I found, however, a feeling of the greatest optimism among the people of the West," he said. "They are not downhearted over the situation. They are confident, on the contrary, that good times will return, and, I am just as confident, that the end of the depression is in sight."

Continued on Page 6, Column 3

## SALVATION ARMY HEAD PROMOTED

VANCOUVER, Aug. 14.—Announcement is made from Salvation Army headquarters of the promotion of Major J. Merritt, divisional commander here, to the Saskatchewan division.

Major Merritt is to be succeeded here by Major A. L. Scott, now in command of the Alberta division of the Salvation Army. The transfer of officers will be effected at the end of this month with both officers assuming their new duties at the beginning of September.

From command of the southern portion of British Columbia Major Merritt will assume the direction of army affairs in the whole Province of Saskatchewan which has recently been created one division. His headquarters will be at Regina.

## ALL MINISTERS ARE BARRED FROM MEXICO

MEXICO CITY, Aug. 14 (AP).—The Interior Department today issued instructions to immigration officers to refuse admission to Mexico of ministers of any religious denomination who did not have specific authorization from the department to enter.

The entry of ministers even in the category of tourists was prohibited and border agents were told to wire the Interior Department for instructions in case of doubt.

## LEADERS ARE TAKING REST

### No Statement Yet From British Government on Budget Balancing

LONDON, Aug. 14 (CP).—After a week of hurried conferences on the budget deficit, of grave deliberations by party leaders, of uneasiness on the part of the public, all was quiet tonight as the long English Summer week-end started.

**RESUME HOLIDAYS**

Prime Minister Ramsay MacDonald had returned to his Scottish Highlands, Rt. Hon. Stanley Baldwin, Conservative leader, had gone back to the French Alps. The Prime Minister's chief lieutenants had resumed their interrupted holidays. There has been no statement from the Government, although Opposition leaders have not hesitated to declare the situation is serious and the Government should make it known immediately what steps are contemplated to make up the prospective deficit of $600,000,000, if only to remove the misapprehensions concerning British credit that have sprung up abroad.

**MEET ON WEDNESDAY**

Next week will see concrete developments. The Cabinet meets on Wednesday, presumably to complete the programme of emergency legislation. The heads of the three parties are to meet on Thursday to reach agreement on the treatment of this legislation in the House of Commons.

It is generally expected that a new finance bill—a supplementary budget—will be drawn up, and the House will be summoned a month earlier than expected in order to put it through.

**EXPECTED FEATURES**

Features of the new legislation will probably be a voluntary conversion loan, accompanied by a tax on all fixed-interest bearing securities; suggestions that a 10 per cent customs duty for revenue purposes would be imposed have not been officially denied, but they are not credited in responsible circles.

Looking back on a busy week it might be said the energetic action of the Prime Minister in summoning his chief Cabinet colleagues from their holidays to serious discussion of the situation, within a few days of the report of the economy committee, produced a favorable impression.

Already there has been a substantial return of foreign short terms to London; French bankers are again heavy buyers of British treasury bills.

## Celebrate Golden Wedding

AT Glamis Castle, immortalized by Shakespeare, Earl and Countess of Strathmore, parents of the Duchess of York, are observing the fiftieth anniversary of their wedding day this week. Both the Duke and the Duchess of York will be present at the celebration.

## *Japanese Court to Fine U.S. Aviators For Breaking Laws*

### Herndon and Pangborn Took Pictures When Flying Over Fortified Zone—Will Not Be Allowed to Fly Again in Japan—Plans for Hop to Seattle Halted

TOKIO, Aug. 15 (AP).—The Rengo News Agency said today it learned the district court will fine Clyde Pangborn and Hugh Herndon, Jr., United States flyers, 2,000 yen ($1,000) each for violation of Japan's aviation laws and 50 yen ($25) each for violation of the fortified zone laws.

Aviation bureau officials were quoted as asserting the United States flyers, Clyde Pangborn and Hugh Herndon, Jr., will be prohibited from flying over Japan again in view of the authorities' contention they had violated Japanese flying regulations. The aviators had planned a flight to Seattle.

**ABANDONED WORLD FLIGHT**

Pangborn and Herndon were alleged to have taken the photographs with a motion picture camera while flying to Tokio from Khabarovsk, Siberia, where they abandoned a round-the-world flight in favor of a projected nonstop flight from Tokio to Seattle.

Immediately upon their arrival at Tachikawa Airdrome, near here, on August 6, they were questioned by officials of the Japan Aviation Bureau. Later their plane was impounded and the two flyers, although they were permitted to live at a hotel, underwent intensive questioning for the last several days at the hands of the procurator and his deputies.

**MAINTAINED INNOCENCE**

Pangborn and Herndon stoutly maintained their innocence, asserting they took pictures while flying over Japan not realizing they were above a fortified area. They admitted they took photographs of sampans (Japanese boats) on the Japan Sea.

## *Battleship Picks Up S.O.S. Call*

SEATTLE, Aug. 14 (AP).—The U.S.S. West Virginia messaged the coast guard radio tonight it had intercepted fragments of a message it believed to be an SOS. from a vessel off Cape Blanco, on the Southern Oregon coast.

The message was badly garbled, the West Virginia reported, but the name of the ship appeared to be Cassas.

The West Virginia, a battleship, is lying in the Seattle harbor and their radio operator was the only one in this vicinity to pick up the message.

On being notified, the naval radio station at Bremerton immediately transferred the message to the station at Astoria, Ore.

## *French Visit to Berlin Postponed*

PARIS, Aug. 14 (AP).—Premier Laval and Foreign Minister Aristide Briand will postpone their visit to Berlin until after the League of Nations Council meeting next month, it was announced.

The postponement was decided upon after M. Briand's doctors had advised him to rest for at least a month before resuming his duties. Should he go to Berlin this month, they told him, his health might not endure the strain of the league conferences.

## Lindberghs Complete Long Hop to Karagin Island From Nome

### Took Full Load of Fuel at Alaskan Town for 1,067-Mile Flight En Route to Tokio —Crossed Bering Sea

SEATTLE, Aug. 14 (AP).—An amateur radio operatorp intercepted a message tonight from the St. Paul naval radio station, in the Bering Sea, saying Col. Charles A. Lindbergh landed at Karagin Island at 10:49 p.m. (P.S.T.).

The message, picked up by Harry Lee Carney, Canadian Press representative here, said "plane landed at 22:49 G.M.T. (10:49 p.m. P.S.T.)."

**MADE FAST FLIGHT**

The long flight from Safety Bay, near Nome, Alaska, 1,067 miles by direct route, was made in 10 hours, 49 minutes, with the plane flying good flying conditions most of the way. An average speed of 100 miles an hour, faster than on previous laps, was maintained.

Mrs. Lindbergh was in frequent communication through a prearranged schedule with the St. Paul naval radio station, which relayed the messages to other stations.

**TANKS WELL FILLED**

Col. and Mrs. Lindbergh left Safety Bay at 9 a.m. (noon P.S.T.). The big black monoplane's tanks were filled to the brim with 500 gallons of gasoline and a new supply was cached at Karagin Island.

The sun was shining and reports of good weather across Bering Sea encouraged the aviators.

Fifteen minutes after they left the bay, all of Nome, gathered on the beach, saw the plane heading directly over the ice-filled waters of Bering Sea for St. Lawrence Island, midway between here and the Siberian coast.

## CANADA WILL RECOVER SOON

### Publisher Analyzes Depression and Takes Hopeful View of Condition

"Canada, with her great resources, her virile people, her sound institutions and progressive spirit, will be the first to recover fully from this period of depression through which the world is passing," declared Henry Button, manger in Canada for the world-famous publishing house of J. M. Dent & Sons, Limited, who arrived in Victoria with Mrs. Button yesterday, accompanying the touring party of British teachers.

"After all," commented Mr. Button, who recently returned from Europe, where he made a careful study of conditions, "the present depression—like the wild speculative era of three years ago—is largely

Continued on Page 2, Column 6

## TRADE TREATY WINS SUPPORT

### Australian Sentiment Said to Be Strongly in Favor of Empire Trade

Steady increase in public sentiment in Australia in favor of the new Canadian-Australian treaty, and a growing desire to make the treaty effective by the widest possible use of Canadian products on which preferences have been granted, is reported to the Provincial Government in recent advices from the Commonwealth, Premier Tolmie stated yesterday.

Consistent supporters of the treaty include Hon. Parker Moloney, the Australian minister, who had much to do with the initiation of the pact, and other prominent men in the Commonwealth who have had personal contacts in Canada, and recall the warmth of the welcome extended to them here.

New Zealand, it was also reported, was giving renewed attention to the whole question of British preference, awakened by the action of its sister Dominion in southern seas, and public sentiment there is becoming manifestly interested in a study of intra-Empire trade.

## *Lightning Kills A Last Survivor*

SAULT ST. MARIE, Ont., Aug. 14 (CP).—Death of the last daughter of Chief Augustine Shingwauk, only surviving hereditary chief of the Garden River Bank of Indians, is reported here. The eighty-year-old squaw, Mrs. Polly Lesage, was struck by lightning as she was picking corn in her garden.

**HOPES FOR NEW ERA**

LONDON, Aug. 14 (CP). — Sir Richard Squires, Prime Minister of Newfoundland, repeated to a London newspaper today his declarations that Labrador is not for sale. "It is unthinkable these resources should pass to a foreign country, and I am hoping that as a result of my visit here a new era of development will open up," he said.

## PROVINCES MAY UNITE IN SURVEY

### B.C. and Sister Governments Discuss Action on White Film Report

### MEMBERS OF ALLEGED COMBINE INDICTABLE

While no immediate action has been decided on by the Provincial Government in connection with the investigation under the Combines Act made by Peter White, K.C., into the whole course of motion picture operation in Canada, Attorney-General R. H. Pooley, K.C., intimated yesterday that he was conferring with the Attorneys-General of other Canadian provinces in reference to the matter.

The White report contained a scathing denunciation of practices obtaining in regard to the booking and showing of films in Canada through certain houses, and commented on evidence adduced before the commission to the effect that intimidation had allegedly been resorted to in certain cases where independent theatre owners refused to enter a chain organization of exhibitors.

Mr. Pooley has had the detailed report by Mr. White under study here for some time now, and is in communication with other provinces. He declined to indicate what course the Government might finally pursue. The whole matter would be very carefully considered, in conjunction with the other provinces in Canada, he stated.

Under existing statutes Canadian provinces have the right to indict members of an alleged combine, if circumstances warrant pursuing such a course. Provision is also made that where the provinces take no action, Federal authorities can step in after a definite period has elapsed, and start prosecutions on their own account. Fines up to $25,000 can be imposed for an offence under the act.

The White report covered the operation of theatres in all parts of Canada, and certain findings in the report are now believed to be receiving the close consideration of the Governments of all the provinces.

## LEADERS OF REVOLT HELD

### Surrender When Hemmed In Between Cuban Army and Navy Forces

HAVANA, Aug. 14 (AP). — Hemmed in between the forces of the Cuban army and navy, General Mario G. Menocal and Colonel Carlos Mendieta, leaders of the revolt which started last Sunday, surrendered late today in the Province of Pinar del Rio.

News of their capitulation was immediately sent to President Gerardo Machado in his home province of Santa Clara and he ordered that the prisoners be brought to Havana aboard the gunboat Fernandez Quevedo to whose master they had surrendered.

The President also directed that they and the eleven members of their general staff captured with them be accorded all courtesies as men holding high position in Cuban life.

**MAY END UPRISING**

The surrender of the revolt leaders, it was expected in Havana, would do much to end the armed movement against the Machado regime, in which, according to official figures, fifty persons have been killed.

Leaders of the so-called intellectual wing of the opposition, however, have declared they will not make peace unless President Machado resigns.

## *Crashes on Trial Over New Route*

TOKIO, Aug. 15 (AP).—C. C. Chichester, New Zealand flyer, who has been attempting to blaze a new air mail trail from Australia to England, crashed at Katsura today when he took off for Kasumigara airport, forty miles from here.

Chichester apparently had difficulty in making height as he took off. As he flew low over the beach a wing or the tail struck a telegraph wire along the roadway. Chichester was injured about the head and right leg, but examining surgeons said the injuries probably would not be fatal.

He left Sydney, July 3, and after flying over the East Indies came to the Philippines. Later he flew to Japan and from there intended to continue his trail blazing flight over the Aleutian Islands.

## ELECTED CHAIRMAN OF ECONOMIC COMMITTEE

LONDON, Aug. 14 (CP).—Sir Sydney Chapman, chief professor of mathematics at the Imperial College since 1924, has been elected chairman of the Imperial economic committee in succession to Sir Halford Mackender, who resigned the post March 31. The new chairman, native of Eccles, Lancashire, is one of the leading British mathematicians.

# *Canada Is Startled at Enormous Costs Saddled On Taxpayers by C.N.R.*

### Following Session Study of Costs and Deficits of Canadian National System Causes Alarm—Not One of Activities Paid Profit—People's Disbursements $1,663,675,000 in 12 Years

(Special to The Colonist)

OTTAWA, Aug. 14.—Now that the legislative halls on Parliament Hill are silent, the Capital has time to consider the developments and discussions that featured the long session. There was Beauharnois that shocked and scandalized; there was provision for meeting the spectre of unemployment, which is hoped to be but temporary; there was the customs revision which promises better times for industry, and the Australian treaty which, of itself, was a master-stroke of diplomacy that should increasingly redound to the credit of the administration of Rt. Hon. R. B. Bennett and Hon. H. H. Stevens.

These and many more enactments, such as extended participation in Old Age Pensions by the Dominion will long be remembered. But one problem which was disclosed in its grisly aspect before Parliament and the people, remains not only to cause alarm for the present, but cause apprehension for the future—the mountain of debt that the management and operation of the Canadian National Railways has loaded on to the backs of the Canadian taxpayers.

**SERIOUS PROBLEM**

Now that there is time for reflection and the events of the recent session can be viewed in retrospect, it is not the dread of continuing unemployment that is causing as much worry to hard-headed business men—for the period of depression must pass in time—as the problem of the C.N.R. Long decades after the economic difficulties of the present have been but memories, its is stated by business men, Canadians will still be paying for the lavish expenditures and waste of the national system in the past decade.

Just what action will be taken to carry out the recommendations of the special committee which investigated certain phases of the Canadian National operations has not yet been indicated. Hon. R. J. Manion, Minister of Railways, is in the West on inspectional tour, and nothing in the way of definite action is, of course, anticipated until his return. In the meantime observers of public affairs are taking time to carefully analyze some of the details that were given in the House of Commons in the last weeks of the session concerning the railway.

Continued on Page 2, Column 3

## *United States Will Raise Postal Rates On Mail to Canada*

WASHINGTON, D.C., Aug. 14 (AP).—Increase of postage on letters to Canada and Newfoundland from two cents an ounce to three cents, and on postcards from one cent to two cents, was announced today by Second Assistant Postmaster-General W. Irving Glover, to become effective September 1. At the same time, air mail postage to Canada will be increased from five cents to six cents for the first ounce and ten cents for each additional ounce.

## GOVERNMENT SHAPES PLAN

### British Columbia Unemployment Relief Programme Hinges on Federal Aid

When the Provincial Government meets Hon. H. H. Stevens, as Ottawa's special representative on unemployment relief measures, next week, it will be in position to lay before the Federal authorities a composite survey of the number, location and status of those in need of aid in this Province, it was announced yesterday by Premier Tolmie. The conference will take place early next week.

While registration, with 19,845 enrolled up to last evening, was conceded well past the halfway mark, the Government has made a special survey of the probable totals concerned, through all posts of the British Columbia police, labor bureaus and Government agencies, and will have a close approximation ready in time to present to Mr. Stevens.

While the figures revealed in this survey were not disclosed, the concentration of the unemployed is mainly in the larger city centres, in the Fraser Valley, in coal areas and at a relatively few other points throughout the Province.

Direct relief to transients less than three months in the Province will come to an end today, it has been announced.

**SHAPING PROGRAMME**

Meanwhile the unemployment committee of the Cabinet has been co-ordinating plans for the institution of highway work camps in areas where road work is to proceed, and generally putting the full detail of its programme in order for submission through Mr. Stevens to Ottawa.

The committee, which includes Hon. W. A. McKenzie, Hon. R. W.

Continued on Page 6, Column 4

## Will Be Visitor in City Next Week

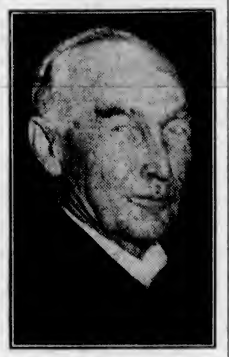

RT. REV. A. WINNINGTON-INGRAM who is due in Victoria on Thursday. His Grace is at present spending several days at Jasper Park, enjoying some golf.

## *Says Power Line Survey Suspended*

OTTAWA, Aug. 14.—A special dispatch to The Ottawa Journal from Brockville, Ont., says:

"The Hydro Electric Power Commission has suspended operations, it is understood, on a survey through this district for a transmission line to carry power from the proposed Beauharnois development to Toronto. Several survey parties were at work on the route which it was proposed to follow, crossing this part of the province near Christy Lake.

"The commission had contracted to purchase a block of 250,000 horsepower from the Beauharnois development."

## WOULD CARRY ON ROAD WORK

### William Findlay Suggested Unemployed Be Used in Clearing in Alberta

William Findlay, president of the advertising agency of Lord & Thomas & Logan, who makes his home in Toronto, is in Victoria for a few days, a guest at the Empress Hotel. In common with George A. Macdonald, the vice-president of the Canadian Quaker Oats Company, with whom he is traveling on this Western trip, Mr. Findlay is most optimistic with regard to the outlook. He believes the turn in events has taken place and, outside of a very few cities in the Dominion, the conditions for the coming Winter will not be bad.

In Eastern Canada the situation has taken on a very different aspect. The farmers in the Eastern provinces are not complaining of great privations, and the unemployment in most of the Eastern cities is not nearly as aggravated as one has been led to believe.

In the Prairies he believes there is room for greater expansion of mixed farming if the owners of land are to secure the full benefits from the holdings. In many parts there is a tendency along this line, which was noted on the trip westward.

**GOOD-ROAD ADVOCATE**

Mr. Findlay is a believer in good roads, and is of the option that Prairie governments might well take steps to extend some needed roads in the provinces during the coming Winter. At least a start could be made through the aid of the Dominion Government and one of these Mr. Findlay suggested to the

Continued on Page 2, Column 5

## Gabriola Island Is Linked to Highways In British Columbia

### Hon. R. W. Bruhn Officiates at Opening of Ferry Route From Nanaimo, Stressing Value of Development in Road Transportation

GABRIOLA Island with 13,000 acres and well-developed farm settlements, was added yesterday to the list of Gulf Islands in direct communication with Vancouver Island, when the new ferryboat, Altrevida, was officially placed in service, after a ceremony at the Gabriola end of the run. Hon. R. W. Bruhn, Minister of Works, declared the ferry route open, in an address in which he congratulated residents of the island on the inauguration of the service, to which the Government gives a subsidy.

"It is the declared policy of this Government to assist industry and settlement by steady development of transportation by means of roads, bridges and ferries," said Mr. Bruhn. "Transportation is the key to human progress, and modern transportation, now largely automotive, is now almost indispensable to our present social structure. You will appreciate the fact that this is the third case where up-to-date boat transportation has been provided by this Government to an individual island, within the term of the present administration. It is up to you to show that the policy is a wise one."

**TRIBUTE TO COL. PECK**

Mr. Bruhn paid tribute to the initiative of Col. C. W. Peck, V.C., who, while member for The Islands in the Provincial Legislature, suggested the Gabriola ferry route, and also to Mr. Speaker C. F. Davie and Capt. M. F. Macintosh, present member for The Islands, who carried on the proposal until it reached fruition. He complimented the Higgs Gabriola Ferry, Ltd., the operating company, on provision of a fine Diesel-engined craft, and the Kennedy-Leith Construction Company on work done in conditioning the wharf and approaches, under the direction of the Department of Public Works.

The new ferry, which will operate three round trips a day between Nanaimo and Gabriola Island, carrying passengers, cars, and

Continued on Page 2, Column 6

## MILK SHIPPERS FORM COMPANY

### Wholesale Producers to Co-operate in Effort to Secure Better Returns

With a view to securing more satisfactory prices for their product, about fifty representative wholesale milk shippers met here yesterday. After a thorough discussion of the present spread between wholesale and retail figures, the meeting, under the chairmanship of George Clark, decided to form the Mutual Milk Shippers of Vancouver Island.

The following were chosen as directors: George Clark, E. Munro, Captain Livsay, H. Helgeson, J. S. H. Matson, Major A. D. MacDonald, treasurer, and Captain Gibson, secretary.

**CONTRACT OPPOSED**

A proposed contract was discussed at length. This was considered not to be in the best interests of the shippers and was unanimously opposed. One of the clauses read: "It is understood and agreed by

Continued on Page 2, Column 5

## STREET BANDITS RENEW ACTIVITY

VANCOUVER, Aug. 14 (CP).—Holdup men were again active in Vancouver and environs this evening. At 9:55 p.m., Shindara Yama reported that one of his taxi drivers, K. Mori, had been held up between Port Moody and Westminster Junction by four men who hired him at the office to drive them to Port Moody. The men took Mori's car and available cash.

Joseph Kenny, reported being held up on Renfrew Street, near his home, by two men, one of them armed. They took a watch.

Mrs. C. Gower was driving her automobile on Cassiar Street, when a man jumped on the running board, and displaying a revolver, ordered her to hold up her hands. Instead Mrs. Gower stepped on the accelerator and the man fell off. He escaped.

CORNS
Lift off - No Pain!

Just a drop or two of Putnam's on any sore corn and out comes all the pain. The corn shrivels up and drops off. No scar, no pain, no pinching from tight shoes. You can dance or walk in comfort. Use only **Putnam's Corn Extractor**. Satisfaction guaranteed. Sold by druggists everywhere.

• PUTNAM'S •
CORN EXTRACTOR



OPEN EVENINGS
Highest Quality Guaranteed
**DENTISTRY**
Is Now Offered at Prices
ALL CAN AFFORD TO PAY
Dr. Gordon Ledingham
Dr. E. S. Tait
Empire 1815 — 707 YATES ST. — Empire 1815



There is one way for both you and your wife to learn how much happiness can be added to your home life. Let us demonstrate the new Beatty in your home. There's no obligation. It's the only household appliance that brings sunshine and happiness as surely as the month of June.

BEATTY WASHER STORE
1609 Douglas St. Phone G 7511


# FARM HOMES THREATENED AT COLWOOD

## Two Bush Fires Brought Under Control by Provincial Fire Rangers

## TWO CREWS PATROL BLACKENED AREA

The luminous spectres of two bush fires, like harbingers of disaster, hovered over the Langford-Colwood district last night, the threatened onslaughts on a tiny settlement nearby being warded off only by a large crew of fire fighters.

Both fires started about 1 o'clock yesterday afternoon. One was at Colwood and the other between Glen and Langford Lakes, close to the city's water pipeline.

While the largest crew of fire fighters fought the Colwood blaze to save a group of farm houses toward which the flames were being fanned by a stiff breeze, a smaller crew battled with a timber fire along the pipeline to prevent any cutting off of the city's water supply.

**RANGERS HANDICAPPED**

Provincial fire rangers led the fight in both sections and late last evening brought them under control. The blaze at Colwood was the most difficult as the crews were forced to battle without the aid of water. Betwen forty-five and fifty acres of land were blackened before the fire was controlled. Three houses were singed and residents carried their household effects to safety. A fire break was hastily laid down and a back fire started, which put these homes out of immediate danger.

**ALL-NIGHT VIGIL**

Only the prompt untiring work of the fighters saved the homes. Thirty-five men battled the blaze and this number of men was kept patrolling the area all last night as a strong wind was still blowing in the direction of the settlement.

The Colwood fire started near the ranger's station about one mile beyond Hatley Park and four miles off the road. How it started is not known.

At the pipeline fire a crew of ten men patrolled the lines throughout the night. Approximately ten acres of timberland have been blackened, but this fire is giving the rangers less concern than the one at Colwood. Fifteen hundred feet of hose had been laid down at the scene of the fire back of Glen Lake and with the aid of this and other facilities it is expected the fire will be kept under control without much trouble.

**NO WATER PRESSURE**

Lack of water at the Colwood fire handicapped the rangers somewhat. Garden hose was used to protect the houses from the intense heat and flying embers, but the pressure was not great enough to help the fire-fighting crews in their battle with the flaming brush.

Most of the area covered by the Colwood fire is grass, brush and stump land.

Residents were almost unanimous in expressing the opinion that but for the prompt attendance of the fire rangers and their untiring efforts, the fire might have been much worse.


SIGN NOW!

Fill in and mail immediately this form, and learn the truth about this remarkable Health Restoring Method.

To NEW HEALTH CLINIC
220 Central Bldg., Victoria, B.C.

Please send me full information about a New Health Method that increases vital energy, strengthens weak constitutions, builds up muscular tissues, tones up the vital organs, restores vision and removes glasses, softens hardened arteries, normalizes the circulation. Restores youthful energy and health to Young and Old alike.

Name .....

Address .....

Dependability—

The result of years of experience in the dispensing of prescriptions.

We Are Prescription Specialists.

Motorcycle Delivery.

THE OWL DRUG CO., LTD.
Campbell Building Fort and Douglas — Prescription Specialists — W. H. Bland, Mgr. Garden 2113

# Batchelor's Cash and Carry

PEOPLE'S CASH
POPULAR CASH
SELF SERVICE
} THREE STORES {
YATES ST. G 5931
DOUGLAS ST. E 2431
DOUGLAS ST.

## Our Prices Will Save You Money

Fresh Creamery Butter, lb. 25c
3 lbs. for ....74c
Pure Refined Lard, 2 lbs. for 21c
Finest Mild Cheese, per lb. 18c
Finest Smoked Cottage Roll, per lb. ....24c
Swift's Premium Wieners, per lb. ....25c
Delicious Corned Beef, per lb. ....20c
Finest Ham Bologna, per lb. 18c
2 lbs. for ....35c
Smoked Picnic Hams, lb. ....20c
Fancy No. 1 Breakfast Bacon, piece cut, per lb. ....32c
sliced per lb. ....35c
Fresh Eggs, peewees, doz. ....17c

Extra Selected Creamery Butter, per lb. ....27c
3 lbs. for ....79c
Domestic Shortening, 2 lbs. for ....25c
Mature Ontario Cheese, per lb. ....35c
Finest Sweet Pickled Cottage Roll, per lb. ....23c
Delicious Cheese and Veal Loaf, sliced, per lb. ....35c
Rideau Cheese, a new product by the Ingersol Co. ½-lb. packets ....18c
2 packets for ....35c
Heins Dill Pickles, in bulk, 3 for ....10c
Sweet Pickled Picnic Hams per lb. ....19c
Fletcher's Ayrshire Bacon, per lb. ....38c
Finest Boneless Rolled Ham, for frying, per lb. sliced 38c

For an enjoyable breakfast try our Mild Cured Bacon, at a real price. Piece cut, per lb., 20c; sliced, per lb. ....24c

Midsummer Special in Nalley's Products

Mayonnaise, 8-oz. jar ....19c
16-oz. jar ....37c
Salad Lime Dressing, 32-oz. jar ....45c
Potato Chips, 3 pkts for ....25c

Grocery Prices That Mean Economy to the Home Budget

Clark's or Aylmer Soups, 3 tins for ....25c
Nabob or Blue Ribbon Tea, per lb. ....44c
3 lbs. for ....$1.30
Indo Ceylon Tea, extra special value per lb. ....25c
1 12-oz. tin Jameson's Baking Powder and 1 2-oz. bottle of Vanart, both for ....35c
Freshly Ground Malahat Coffee, per lb. ....33c
3 lbs. for ....95c
Sugar Crisp Corn Flakes, 3 pkts. for ....25c
Shredded Wheat, per pkt. ....11c
Shelled Walnuts, pieces, per lb. ....29c
Pure Orange Marmalade, 4-lb. tins ....39c
Empress Orange Marmalade, 4-lb. tin ....44c
Palmolive Toilet Soap, 4 cakes for ....25c

Freshly Ground Reception Coffee, per lb. ....39c
3 lbs. for ....$1.15
Braid's Best Coffee, per lb. tin ....39c
Our Special Broken Pekoe Tea, per lb. ....35c
3 lbs. ....$1.00
Ormonds or Red Arrow Crackers, per pkt. ....17c
Cross & Blackwell's Malt Vinegar, per gal. ....65c
Empress Pure Malt Vinegar, large bottle ....19c
Rogers' Golden Syrup, 5-lb. tin for ....39c
Gold Dust Scouring Powder, per can ....5c
Vi-Tone, per lb. tin ....47c
Jif Soap Flakes, per pkt. ....16c
Fine French Sardines, 2 tins for ....25c
Empress Jelly Powders, 4-oz. pkts. ....5c

Finest White Flour, 49-lb. bags ....$1.29
Finest White Flour, 24-lb. bags ....67c
Wild Rose Pastry Flour, 10-lb. bags ....38c

Fresh Fruit, Vegetables, Candies, Drinks

Fresh Moist Dates, 4 lbs. ....25c
Hard Dry Onions (local), 7 lbs. for ....25c
Fine Cucumbers, 3 for ....10c
Extra large, fancy, each ....10c
Local Cooking Apples, 11 lbs for ....25c
Grantham's Lime Juice Cordial, per bottle ....27c
Grantham's Lemonade Powders, 2 pkts for ....25c
Welch's Grape Juice, picnic size ....15c
medium ....45c

New Beets or Carrots, 2 bunches for ....5c
New Local Potatoes, 11 lbs. for ....25c
Bananas, per doz. ....30c
Good Head Lettuce ....5c
Vegetable Marrow, per lb. ....3c
Juicy Lemons, doz. 20c and 35c
Fresh Green Beans, 6 lbs. ....25c
Jameson's Sherbet or Lemonade Crystals, per tin ....25c
Felix Dry Ginger Ale, 2 bottles for ....25c
per dozen ....$1.35

California Oranges, dozen ....15c up to 40c
Australian Oranges, large size, per dozen ....45c
Ripe Tomatoes—No. 1 Hothouse, per lb., 10c; 3 lbs. for ....25c
Outdoor Tomatoes, 2 lbs. for ....15c


## In Supplement Tomorrow

"A West Wind." A thrilling story of a man who was hunted by the law and who tried to hide in a construction camp in the Hudson Bay district, by Courtney Ryley Cooper.

"Food After Midnight." A love story wherein a series of disturbing incidents are closed at a late luncheon, by Lucien Cary.

"Sold 2,000 Fleas for $5,000." An article concerning the search for insects on Arctic foxes, by E. A. Corbett.

An article on the salvaging of ancient ships from the bottom of Lake Nemi, Italy.

An article on experiments that are being conducted into refrigeration as it concerns the shipping of apples from British Columbia to the United Kingdom.

A sketch of Salvador de Madariaga, Spanish Ambassador to the United States.

Shrines of Britain's Glory—Dover.

Soliloquies in Victoria Suburbia.

What Some American Visitors to England Took Home.

Sports Togs for Hot-Weather Week-Ends, With Illustrations.

A Page of News From Here and There Across Canada.

A Page of News From Great Britain and Dominions Overseas.

A Page for Children.

A Page of Garden and Country News.

Four Pages of Comics.

## CANADA IS STARTLED AT ENORMOUS COSTS SADDLED ON TAXPAYERS

Continued from Page 1

**STUDYING FIGURES**

Particularly are they considering the assertions of John T. Hackett, member for Stanstead, who, more than any other private member has made a study of the serious position in which the operation of the railway has placed the people of Canada. It is the speech of Mr. Hackett on July 21, on the debate on the railway committee's report that is claiming particular attention, for the figures that he quoted were not challenged.

One statistician has computed that the total disbursements of the people of Canada in the Canadian National Railway, mentioned by Mr. Hackett as $1,663,675,517.61, if converted into specie at two ounces to the dollar, would require a train approximately twenty-four miles in length to haul it.

**INFORMED COUNTRY**

"My purpose," said Mr. Hackett in his address on the report of the committee, "in reciting these facts is to acquaint the country with this great enterprise and its cost during the last twelve years. The amounts which I shall give are disbursements which have been made in cash or credit by the Canadian people since April 1, 1919. I may say that at the moment those disbursements amount to $1,663,675,517.61.

"I have before me," he continued, "the details of this sum. In cash we advanced between April 1, 1919, and March 31, 1923, $389,743,789.34. From April 1, 1923, to December 31, 1930, we advanced $57,482,652.91. We guaranteed the bonds of the Canadian National Railways to the extent of $569,609,027. Included in that amount are $77,000,000 of retirements, but not one penny of those retirements were guaranteed by the Dominion of Canada.

**GUARANTEED ISSUES**

"In addition to this new capital we have secured to the railways $216,207,141.67, representing the interest in perpetuity on the Grand Trunk Railway guaranteed and debenture stock. Moreover, we have guaranteed Canadian National Railways debenture stock, of which there now remains outstanding $30,559,114. There has also been purchased equipment, for which equipment trust debentures have been issued and remain outstanding to the amount of $94,680,000. These debentures have not been guaranteed, but the conditions under which they were issued make the country entirely responsible for them if the railways continue to operate.

"Under the Maritime Freight Rates Act there has been paid to the Canadian National Railways $7,897,360.

**PRESENT NEEDS**

"The requirements of the Canadian National Railways for deficits, acquisitions and betterments for the present year are $120,000,000.

"I wish to say on that score that the amount estimated was $104,000,000. It was admitted, however, by the railway management when before the committee that, although the estimates were prepared in April, they were already $13,000,000 short. I think in view of present conditions it is a conservative estimate to place those requirements for the present year at $120,000,000. Furthermore, we are pledged for $48,250,000 after this year's programme of construction is completed; that includes branch lines, terminals at Montreal and the hotels at Saskatoon, Jasper and Vancouver.

"With regard to the Canadian Government Merchant Marine," continued Mr. Hackett," we are told that if this business were wound up today it would have cost the people of Canada $81,222,769.90, without allowing anything for interest. The deficit on the Canadian Government Merchant Marine, if we assume that it will be this year what it was last year, will be $588,500.

"We invested in the Canadian National (West Indies) Steamship Company $9,804,715. The deficit on that service last year was $523,136.98, and it is fair to assume that it will not be less this year. This makes no allowance for interest."

**TREMENDOUS OUTLAY**

Continuing, Mr. Hackett made a significant comparison. He showed that the Dominion Government for all the services of Government and including $25,000,000 of capital expenditure amounted to $383,000,000 and that of the Canadian National system was $421,000,000, or $38,000,000 more than that authorized by Parliament for all the requirements of public business.

"And what precautions," he asked, "have we taken, as a people and as a Parliament, that this administration be carried on as it should be? When moneys are spent by governments they are very carefully scrutinised; estimates come before a committee and sometimes hours are spent in discussing just how a few hundred dollars should be spent. . . . When ways and means resolutions come before Parliament they are debated very carefully, yet when we called into existence the Canadian National Railways the very first thing we did was to kill the watch dog. By statute which brought the Canadian National into existence, we eliminated any interference or supervision by the auditor-general, who is sent into every department of government to scrutinize, to check up and to certify as to the exactitude and propriety of every cent of expenditure. Yet when it came to the Canadian National Railways, when it came to this question of transportation in which we have billions of dollars invested, we utterly failed to exercise the most elementary prudence.

**NO SAFEGUARDS**

"More than this, we created this vast corporation, which constitutes the greatest mass of property brought under centralized control in Canada, and one of the greatest masses of property subject to unified control in the world, what precautions did we take? We put it into the hands of a manager, and over that manager we put a board of directors. Who constitute that board of directors? Honest gentlemen? That is conceded. Honorable gentlemen? Oh, yes. Good railway men? I do not know how many of them would know a hay rake from a hand car. What qualifications have they for the high office which they hold? There may be some exceptions, but many of them have not, either by experience, by training or by aptitude the necessary capacity or opportunity to protect the country's purse."

Continuing, Mr. Hackett declared that it was futile to the point of tragedy to expect a Parliamentary committee, sitting during the session of the House, to exercise beneficial control over the vast organization.

**STUBBORN FACTS**

"We have gone on with this noble experiment, as it has been called by some of its protagonists, for nearly thirteen years, and I submit that there are two or three facts which are incontrovertible. This first fact is that there is not in Canada sufficient business to maintain these railways in the state of efficiency in which they are operated at the present time. Fact number two is that we cannot go on paying into the coffers of this company, to make up deficits, to acquire betterments and build extensions, $100,000,000 to $150,000,000 a year. The third point I want to make is that the management has failed in the task which was allotted to it. The management was set up for what purpose? It came here to solve our railway problem. Has it done so?"

**NO PROFITS SHOWN**

In his further remarks the Stanstead member challenged: "Show me a single venture in the Canadian National enterprise that has succeeded according to the rule of profit and loss. There has not been a single venture, whether it be in the hotels, whether it be in the triangular or coastal service on the Pacific, whether it be in the administration of the merchant marine, or whether it be in the Canadian National West Indies service, that has yielded one cent of profit."

In concluding his address, Mr. Hackett said: "I suggest that these publicly-owned roads be made to pay their way and that future deficits be paid out of taxes. It is only by this means that the public will have an opportunity of becoming acquainted with these roads and knowing whether or not the benefits conferred are worth the price they cost. We have been charging deficits to capital account and thus saddling the future with a heavy burden. The full cost of railway transportation must be paid either by the classes served, by the taxpayers of the time, or, with compound interest, by posterity."

**TIME TO ACT**

"Something should be done and done now," he urged. "Every way we have turned during the past six months in an effort to curtail expenditure we have been told that we were too late. We were too late because a contract had been signed there, a sod turned there, or a statute passed here. The mocking spectre of 'too late' has dogged our steps for the last six months. I ask that something be done now to preclude further commitments before it is too late, not only for the roads, but for Canada."

This analysis of Mr. Hackett in the House of Commons, following weeks of discussion in the committee of the operations of the Canadian National Railways has placed before the public in cogent terms a view of the situation. What this means to the individual may be glimpsed from the fact that on the bonded debt alone the public must pay $60,000,000 every year. On an estimated population of 10,000,000 this means that every man, woman and child bears responsibility for producing six dollars every year to carry the bonded debt, or thirty dollars per family on the basis of a five-person household. And the worst feature of the situation is that this mortgage on the people of Canada will continue indefinitely. In addition there are deficits, new capital investments and a host of other charges that must be carried.

**UNNECESSARY COSTS**

Now that time is being taken to carefully study the ramifications of the system of losses of the Canadian National and its subsidiaries, astonishment is being expressed that such obvious sources of waste as the triangular service between Vancouver, Victoria and Seattle were permitted to be developed. Millions of dollars were invested in luxurious vessels to operate on a run that was already adequately served, and the only excuse that seems to offer by apologists for the organization is in itself but a further evidence of the total disregard for the moneys of the people of Canada. It is argued that the investment of approximately $7,000,000 in vessels that were designed to outrival the dreams of Oriental splendor of an Asiatic monarch was to supplement the $9,000,000 hotel that is being erected in Vancouver, where, under an old agreement with the City of Vancouver a million dollar hotel was pledged for concessions obtained by the old Canadian Northern.

Vancouver would have been content with an hotel costing $1,000,000, but the C.N.R. was not. The announcement was made that $3,000,000 would be expended. Vancouver is well served with hotels, but that mattered not. Then the ante was boosted to $5,000,000, and latest reports give an estimate of between $9,000,000 and $10,000,000 to complete this dream palace.

Special Agent
THE VANCOUVER DRUG CO., LIMITED


## MILK SHIPPERS FORM COMPANY

Continued from Page 1

and between parties hereto that this contract is made subject to the provisions of all provincial, municipal and Dominion laws and regulations now existent or which hereafter may be enacted and the producer agrees to conform and comply to any or all of the aforesaid provisions."

**UNDER PROVINCIAL ACT**

This portion of the proposed agreement, it was agreed, closely resembled a similar clause in the contract of the Fraser Valley Milk Producers' Association, which organization operates under the British Columbia Dairy Sales Adjustment Act. This act was strongly criticized by the meeting, and the consensus of opinion was that it should never become operative on Vancouver Island.

The new Mutual Shippers decided to call a meeting at a later date for the purpose of organizing the retail shippers of milk in conjunction with the wholesalers. It was decided, also, to get in touch with the various dairies with a view to securing their co-operation.

## WOULD CARRY ON ROAD WORK

Continued from Page 1

Minister of Highways in Alberta, should be the clearing of the right of way this Winter from the Great Bend country, which is being tapped by the joint action of the Dominion and the British Columbia Governments, to connect with the Jasper Park territory.

There are some excellent roads now in Alberta, including those from Calgary to Edmonton and from Calgary to the British Columbia boundary, and from Edmonton to Jasper Park.

Mr. Findlay is especially interested in roads as one of the officers of the Canadian Good Roads Association, which is meeting this year at Lucerne, Que., September 22 and 23.

During his stay in Victoria he called upon Premier Tolmie, who is an old friend, and upon Hon. R. W. Bruhn, Minister of Public Works. The deep interest which the Premier of British Columbia has always manifested in good roads has aided in establishing a still greater friendship between him and Mr. Findlay. From the Premier and the Minister of Public Works Mr. Findlay obtained practically a promise that P. Philip, deputy minister of public works, would attend the Good Roads convention this year, in order to give the rest of the provinces the benefit of knowledge gained in British Columbia in the matter of road construction.

## CANADA WILL RECOVER SOON

Continued from Page 1

psychological. There is as much actual gold in the world today as there was in 1928 or 1929, and probably a good deal more. What has been reduced is credit. Credit is largely extended or refused as a result of a public appreciation of conditions existing or anticipated. The public mind becomes apprehensive, and justly so, as a result of the madness of a period of unprecedented speculation. Credit for buying of stocks at inflated prices was withdrawn; stock quotations tumbled rapidly, paper profits disappeared, and the public mind became afraid to a point where legitimate values suffered in common with fictitious prices—and so a depression.

**NOT SO DARK**

"You have gone from a bright light into a darkened room and have noted that the darkness was most intense immediately upon your entry, and then gradually you have been able to see your way about, and found that the place was not as dark as you had first imagined. That is the way with the times through which we are passing. Contrasted with two years ago, the situation is one that suffers by comparison, but those wild, money-mad years of 1928 and 1929 were not normal years any more than is 1931 a normal year. We should rather take 1925 and 1926 in making our comparisons.

"That stock speculations were largely responsible for the depression is admitted," said Mr. Button. "But there was another and very important factor, especially in the United States. It was the extension of credit for luxuries to a remarkable degree. There was hardly a household that had not pledged its income for years to come. In short, the partial payment plan of selling, useful to a limited extent, became developed to a degree where in thousands and tens of thousands of homes the income was pledged before it was earned. This same system was extended to speculation, with the inevitable result.

**LOOKING FORWARD**

"Had the world operated during those years along recognized and conservative commercial lines, we would not have had a depression.

"The depressive period has brought about a realization of these facts. There has been a period of commercial illness—I might call it a bad case of business indigestion. We are now approaching convalescence, and soon will be on the highroad to recovery.

"In this recovery Canada will lead the way. I see evidence of the recuperative powers of our Dominion as I travel across the continent. It is significant, I think, that while other nations are occupied with their own internal problems to the exclusion of other matters, that Canada is looking forward. We have entered into a new trade pact with Australia, and we are starting negotiations that will eventually lead to additional treaties, opening markets for Canadian products."

## GABRIOLA ISLAND IS LINKED TO HIGHWAYS IN BRITISH COLUMBIA

Continued from Page 1

freight, will link Gabriola Island with a system of 25,000 miles of roadways in the province, valued at $75,000,000, and which last year carried motor tourists leaving $16,000,000 in the province.

**FERRIES INCREASING**

There are now fifty-three provincial ferries in operation, ranging from modest pontoon types to the latest modern vessels, Mr. Bruhn disclosed. Last year these ferries carried 193,000 automobiles, 42,000 trucks, and 750,000 passengers, not including hundreds of tons of freight and other matter. Not a single fatality had occurred in connection with their operation, he said.

The opening of the Gabriola Island ferry was attended by visitors from many Vancouver Island boards of trade, city councils, and business circles from Victoria to centres, including representatives of points north on the Island.


You cannot buy such quality for less

Yellow label Salada 60 cts a lb
Brown label Salada 70 cts a lb
'Fresh from the gardens'



Non-Assessable Policies at Lower Rates

Over $230,000.00 deposited with the Dominion Superintendent of Insurance.

It will pay you to write the Fire, Automobile, Plate Glass, Burglary, and Windstorm Policies of Western Canada's Oldest Mutual. Inquire.

ASSETS EXCEED $1,500,000.00
Wide distribution of risks. Reinsurance treaties with Lloyd's, of London, England

The Portage la Prairie Mutual Insurance Company

Organized 1884
Dominion License

Head Office: Portage la Prairie — STRATTON WHITAKER, Manager
ONTARIO—Dominion Bank Bldg., Toronto
BRITISH COLUMBIA—Commerce Bldg., Vancouver

Independent Insurance Agencies, Ltd., Victoria
Agents for Vancouver Island



For the Best Meats and at the Lowest Prices
Call at the
NEW ENGLAND MARKET

YOUR TELEPHONE ORDER WILL BE PROMPTLY ATTENDED TO.

CHOICE POT ROASTS per lb. ....9c
Choice Stew Beef, 2 lbs. ....25¢
Minced Beef, 2 lbs. ....25¢
Lamb Stew, 2 lbs. ....25¢

SELECTED STEER BEEF
Sirloin and T-Bone Roasts, lb. ....29¢
Prime Ribs of Beef, lb. ....18¢
Rump Roasts Beef, lb. ....22¢

CHOICE LAMB
Shoulder Lamb, lb. ....15¢
Legs Lamb, per lb. ....35¢

SAUSAGE
Pure Pork Sausage, per lb. ....20¢
Beef and Pork Sausage, per lb. ....12½¢
Our Tip-Top Special Sausage, per lb. ....10¢

New England Market
750 Yates St. (Opposite Dominion Hotel) Empire 2823



The HEART of a GOOD COCKTAIL

Finest QUALITY Ingredients
ONE Quality ONE Strength
GUARANTEED distilled and bottled in England
FULL STRENGTH 17 UNDERPROOF

This advertisement is not published or displayed by the Liquor Control Board or by the Government of British Columbia.

"Pharmaceutical Excellence"
—the sign of Quality in things medicinal.
McGill & Orme LIMITED
The Prescription Chemists
Phone G arden 1196 Fort at Broad

OAK BAY
GOOD WORKMANSHIP—LASTING QUALITY—ELEGANT DESIGN
These essential qualities are embodied in this exceptionally fine eight-roomed residence on one of the best boulevarded avenues in Oak Bay. The drawing-room is large, with built-in features and open fireplace. Bright, cheerful dining-room; fine hall with handsome stairway. Den. Four good bedrooms with all conveniences—one downstairs. Two bathrooms, one down. Excellent hot water heating. Large full cement basement with photo developing room. Garage. Well-kept garden. Price only ..... $7,500.00
PEMBERTON & SON
625 Fort Street Established 1887 Phone G 5174

REAL ESTATE
INVESTMENTS and HOMES
BUNGALOW CONTAINING A 5-ROOM AND A 4-ROOM apartment with separate entrances; fully furnished, including gas ranges; nice garden and garage; near car line; moderate taxes; everything in splendid condition. Has returned 20% net on the exceptional bargain price of..... $4000
Will stand closest investigation.
OAK BAY, NEAR GOLF LINKS AND SEA—A NEW stucco bungalow privately built, best of material throughout, including tiled bathroom and sink; oak floors and open fireplace, garage and full basement, with extra bedroom. Owner's plans having changed, we can offer this home at $4200
On exceptional terms .....
COUNTRY HOME NEAR VICTORIA, 5 ACRES NICE level land, 3½ acres cultivated and 1½ acres in timber, ever-flowing stream, electric light and city water; 4-room cottage and bath; poultry houses for 500 birds besides other buildings, family orchard; on bus line; clear title; taxes $15.00.
Price ..... $3000
2½ ACRES AND A NEW 6-ROOM BUNGALOW, WITH 2 attic rooms, commanding delightful views, modern plumbing, electric light and city water. Beautiful garden spot and well worth your attention at the price of..... $5500
INSURANCE AND MORTGAGES ARRANGED
COLES, HOWELL & CO.
638 View Street LIMITED Garden 1032

FOR RENT
Modern Steam-Heated Office
On Broad Street
For further particulars, apply
E. B. RICHARDS
Empire 7722 Suite 7, Metropolitan Bldg. Opposite Post Office

**ELEVATOR DESTROYED**

LETHBRIDGE, Aug. 14 (CP). — Fire of unknown origin destroyed the 40,000-bushel Alberta Pool elevator at Spring Coulee yesterday morning. The elevator was empty. A flour shed and some flour, and three railway cars were destroyed. The elevator was built in 1925.

# REPORTS WEST IS IMPROVING

## C.P.R. Commissioner Gives Optimistic View With Regard to the Country

John F. Sweeting, C.P.R. industrial commissioner for Western Canada, in his latest report, notes that there is a change in the West for the better with respect both to agriculture and to general industry. He states that the agricultural fairs are being well attended, and there is no lowering of the number, or quality, of stock exhibited.

Mr. Sweeting says there is enthusiasm, too, in the competitions, and the attendance of farmers at shows indicates no falling off, and conversation is not monopolized by tales of exaggerated losses that must inevitably be met.

**INDUSTRIAL ACTIVITY**

The Summer months bring, as is to be expected, a quiet period in industrial activity. Construction programmes are not showing improvement when compared with 1930, except perhaps in British Columbia, where the Vancouver territory has produced some good figures. Possibly projects that are under construction as relief measures may increase building values before the end of the year.

New capital is finding its way into power development on the Western Prairies, and the programme, which is at present being outlined for power development on the Campbell River, Vancouver Island, are matters of importance which will show their effect as conditions improve and markets warrant. New pulp mills are talked of at Interior points in British Columbia and on Vancouver Island, in connection with which preliminary investigations are being made, but a considerable period will no doubt elapse before actual construction begins.

# UNITED WORKMEN WELCOME GUESTS

**Officials Conduct Inspection of the Three City Lodges—Grand Master Officially Received**

Benefits paid during the year 1930 by the British Columbia section of the Ancient Order of United Workmen in connection with their fraternal assurances, amounted to $10,625.99, and the total paid since the inception of the order in the province in 1892 is $771,385. All investments of the society are in British Columbia provincial and municipal bonds. This was intimated to The Colonist by Grand Master Workman W. H. Wilson, who, accompanied by Dr. R. King, member of the executive board, paid a visit yesterday to inspect the three local lodges.

Grand Master Wilson, who is an old resident of Victoria, expressed a high opinion of the Island roads as seen in his trip from Sidney. The three city lodges, Nos. 1, 5 and 7, entertained the grand master workman in the head office at 612 View Street last night.

Mr. Wilson will leave the capital this morning to return to his home in Ladner, B.C.

The Irish Free State has a slump in weddings.

## *Pleads Guilty to Selling Beer and Given Six Months*

Sidney Jory, who pleaded guilty to selling beer contrary to the provisions of the British Columbia Liquor Act, was sentenced to six months' imprisonment with hard labor by Police Magistrate George Jay in the city police court yesterday morning.

Questioned by City Prosecutor C. L. Harrison, Jory admitted he had been previously convicted of a similar charge on December 30, 1930. W. A. Brethour, his counsel, entered a plea of guilty and requested the magistrate, on account of the state of health of his client, to suspend sentence. The magistrate replied he had no power to suspend sentence. "You know I have no power and I am somewhat surprised that you should have asked for it," commented the magistrate.

An assortment of beer was produced in the court, some of it, Mr. Brethour alleged, belonged to a man occupying a room at Mr. Jory's. Counsel was asked by the court to make formal application for return of the liquor and to submit proof he had it legally.

# CONTEST FOR POWER RIGHTS

## La Joie Falls on Bridge River Site of Proposed Hydro Works

Two enterprises are bidding for control of La Joie Falls, on Bridge River, for the development of hydro-electric power, it was learned at the Legislative Buildings yesterday. Applications have been filed with the Provincial Water Board by the Bridge River Power Company, a subsidiary of the British Columbia Electric Railway, and also by the Branlorne Mines, Limited, for leave to construct a power dam at the site.

The Bridge River Power Co.'s application seeks licence to impound 100,000 acre feet of water, and to take 500 cubic feet per second from Bridge River, near Lillooet. Construction of the dam would flood 3,400 acres, while diversion would take place at a point about 500 feet up-stream from the falls. A total of 2,800 horsepower would be developed at the site, on plans which are separate from the extensive Bridge River development by the same interests in respect to Vancouver power needs.

The Branlorne Mines, Limited, asks leave to make use of La Joie Falls for the development of 1,400 horsepower, to be used in local mining purposes.

Hearing will proceed before the water board at the expiration of the usual thirty days' notice.

## *Michael Sowery Hanged*

NEW WESTMINSTER, Aug. 14. —Michael Sowery, fifty-four, paid the penalty at 7 o'clock this morning for the murder of Joseph Babchuk and his wife in a cabin near Cecil Lake, in the Peace River district.

Sowery was convicted at Prince George for the murder of Babchuk and his wife while they were lying in their beds in the cabin. The murder was committed with a rifle.

# DELEGATES TO PARLEY NAMED

## Victoria Kiwanians to Attend Convention in Tacoma Starting Tomorrow

Harold M. Diggon, district Kiwanis governor of the Pacific Northwest; Donald McAdie, president of the Victoria Kiwanis Club; Walter M. Walker, secretary; Herbert Stevens, district trustee; Thomas Kelway, district musical chairman, and Kenneth F. Ferguson, will represent Victoria at the District Kiwanis convention, to be held in Tacoma for three days, starting tomorrow.

An extensive business and entertainment programme has been arranged for those who attend the gathering, which will be presided over by Mr. Diggon. Among the distinguished representatives present will be William O. Harris and Fred C. W. Parker, international president and international secretary, respectively.

The convention will open with a musicale at the Temple Hall, Tacoma, on Sunday night when musical numbers will be rendered by the Orpheus Club Singers and the Vancouver Kiwanis Trilby Trio. The principal speaker of the evening will be J. Franklin Haas, president of the Tacoma Club.

**GOVERNOR'S BALL**

On Monday morning the business sessions will commence when various reports of the committees will be heard. The principal address of the day will be given by Mr. Diggon. At the convention dinner in the evening, B. C. Nicholas, Editor of The Victoria Times, will speak. Following the dinner, the members will be entertained at the Governor's Ball.

The programme for Tuesday includes business sessions with the district banquet and grand finale in the evening.

During the last two days of the convention, play in the annual Kiwanis golf tournament will take place. Other events will be a polo game and trip to Mount Rainier. Trips in private yachts have also been promised the visitors.

**INTERESTING FEATURE**

An interesting feature to Victorians is the fact that twelve members of the 16th Canadian Scottish Pipe Band will attend the parley to take part in the musical section of the entertainment. Arrangements for this feature were made by Mr. Diggon, and in all probability the musicians will render selections on the boat trip to the convention.

## RIVAL GANGS HAVE BATTLE IN PRISON

PHILADELPHIA, Aug. 14.—Two prisoners, one of them a "lifer," are near death in Eastern Penitentiary Hospital, as the result of stab wounds received in a battle behind the prison walls last Sunday, first news of which was made public last night.

The victims of the battle, which threatened to reach riot proportions, are "Chick" Rothman and Lew "Fat" Barish, the latter serving a life sentence for robbery and murder.

The outbreak occurred in one of the prison exercise yards when members of two rival Philadelphia gangs, all behind the bars on long terms, were exercising together.

## *Fellow Airmen Pay Last Honors To John Webster*

MONTREAL, Aug. 14 (CP).—A squadron of light airplanes droned over the funeral cortege of John C. Webster, Canadian sportsman-aviator, while hundreds of friends on foot paid a last tribute to the young flyer, killed in a crash Monday, in the plane he flew in the King's Cup race in England a few weeks ago.

Webster's father, Dr. Clarence Webster, of Shediac, N.B., and his mother were among the chief mourners at the funeral.

Overhead, planes circled in formation. The squadron wheeled and dipped in salute.

# NOTED ARTIST TOURS WORLD

## Morte Craig Finds Cairo Most Fascinating of All Citizens He Visited

Morte Craig, noted Prince Rupert artist, has returned to Victoria from an around-the-world tour and is now staying with Mrs. D. D. McTavish, his daughter, and is renewing old acquaintances.

The tour took Mr. Craig to many parts of the world and lasted nearly eleven months. Of London, he said "one stands spellbound at the very name of it. After having spent weeks in its streets; in its squares; in its large open spaces, one became charmed with the great vast whole of the City of London.

**MONTH AT MONTE CARLO**

"I will spend many a delightful hour going over my memories of a month at Monte Carlo. It is very easy to believe in fairy stories and the Arabian Nights after having visited there.

"In Paris one becomes largely disillusioned after a few weeks of strolling. A parson's preconceived ideas of 9 a.m. Paree becomes very untenable after an actual visit there. The window shopping is a positive disappointment. I have spent far more enjoyable hours in London and New York.

"All of the lure of Paris was to me, at any rate, in the ancient part of the city—Notre Dame, The Louvre, its museums, Bonaparte's Tomb and especially the Latin Quarter.

**IN BRITISH ISLES**

"My trip through the British Isles is too vast a subject for me to enter into. I made a leisurely run through England and thence to Edinburgh and Glasgow. I spent a day and a night on Loch Lomond, with the moon at its full. The trees were in full bloom and everything looked beautiful. Then I made the night run across the Irish Sea to Dublin, thence to Killarney's lakes, the castle and its 'Blarney Stone'; thence to Cork with its never-ending processions of red-headed girls, its cathedral chimes and many other fascinating attractions.

"Of all the places I visited, Arabia, the Holy Land, Syria, Turkey, Greece and European countries, the one place that held me in its grip was Cairo on the Nile," Mr. Craig concluded.

# SOCIAL SCHEME HAS NEW PERIL

## Sick Benefit Claims by Women Have Risen to Alarming Extent

LONDON, Aug. 14 (CP).—Great Britain's vast scheme of social insurance has now a new peril to face.

It is the peril of what one prominent Labor Member of the House of Commons calls the "benefit-claiming" mind. Some of the more pessimistic see in it, unless it is checked in time, such a menace to national health insurance as is now running the dole fund into debt at the rate of $5,000,000 a week.

Both national health insurance and national unemployment insurance had a common origin in the great Lloyd George scheme of 1911. To both schemes employers and employed contribute, and their contributions are supplemented from the national exchequer.

**EXTRAORDINARY GROWTH**

Now an extraordinary growth in sick benefit claims is causing anxiety for national insurance. The claims come especially from women. It is estimated that in the last five years claims for sick benefit from unmarried women have risen by 60 per cent; from married women, by over 100 per cent. Yet, according to the government actuary, there is no collateral evidence to indicate the general health of the insured population is appreciably worse.

Not a little alarmed over the prospect, officials of some of the big friendly societies are inclined to put the blame on the laxity of doctors in issuing medical certificates.

# GOVERNMENT TO AID VANCOUVER

**Will Pay Part of Cost of Force of Special Constables Enrolled to Meet Disturbances**

Following a conference with Commissioner Weeks and Chief W. J. Bingham here this week, Attorney-General Pooley yesterday confirmed reports that the Provincial Government would provide a reasonable measure of financial assistance to Vancouver in the maintenance of law and order.

The Province will assume payment for part of the list of special constables that Vancouver City officials have added recently to the city force to cope with unemployment disturbances.

The arrangement, which is a temporary one, is in recognition of unusual circumstances faced by Vancouver through its location as the end of steel for transcontinental railways

ESTABLISHED 1901
Angus Campbell & Co., Ltd.
1008-10 GOVERNMENT STREET
Remarkable Values in
English Knit Goods
Continuing our sale of English Sweaters at remarkably low prices. You should not miss this golden opportunity of purchasing from this entirely new stock of English Sweaters, in many colors and new designs. A splendid range of sizes to select from. We also include in this sale Ladies' New Two and Three-Piece Suits at the ridiculously low price of, per suit ..... $4.95 and $6.95
Children's Pantie-Dresses, English make, at ..... $2.95
And a splendid range of Shetland Wool Bed Jackets at ..... $1.95
CORSETS
Special Line of Nature's Rival Corsettes of figured silk brocade, with swami silk top and silk knitted elastic over hips; lightly boned. For slender and average figure type. In flesh and white. Sizes 32 to 36. Regular value $5.00. Today's price ..... $3.75
Long Back-Hooking Brassieres of stripe coutil, boned over diaphragm. Sizes 32 to 38. Today at ..... 65¢
GOWNS AND PYJAMAS
Women's Dainty Imported Nightgowns of fine batiste; pretty embroidery and net trimmings. All pastel shades. Slip-on styles. Remarkable value ..... $3.25
Pyjamas for beach and house wear of printed broadcloth; also plain and figured crepes, made with newest flare trousers; in all wanted shades. Exceptional value ..... $1.75
STOCKINGS
Holeproof Hose, light service-weight, silk to the welt; full fashioned; in all good shades. Sizes 8½ to 10½ ..... $1.00
Ladies' Tennis Socks, all-wool and silk and wool, in shades of white, blue, champagne, green, fawn and lemon. Plain and fancy tops. Sizes 9, 9½ and 10. At prices from 65¢ to ..... $1.00
Fine Trefousse Kid Gloves $1.95
Fine Trefousse Kid Gloves, in fawn, tan and eggshell. Sizes 6 to 7¼. In smart novelty cuff styles. These are regularly priced up to $3.95, and we are clearing the above sizes at, per pair ..... $1.95
Mantle Department
The Mantle Department offers many bargains in clearing lines of smart Summer Coats and Dresses, all marked down substantially. We have six weeks of Summer yet to come. Your size and style may be included in our bargain offer. Look around the Mantle Room, anyway, and see the new Fall Coat styles.
Wool Scarves, $1.49
We are clearing odd lines of Wool Scarves, British and French makes, at prices up to $3.75, for ..... $1.49
Do not fail to see these real bargains.
Vests and Bloomers
Morley's All-Wool Vests, short sleeves, no sleeves and opera top; unshrinkable, 95¢
Women's Silk Bloomers, all colors. At ..... 49¢
Nonravel Silk Bloomers and Vests, all colors and sizes. At ..... 89¢
Children's Tub Dresses, $1.00
Children's Tub Pantie-Dresses, for 1 and 2 years. You will find good use for these. Our remaining stock priced up to $2.25, we will clear for ..... $1.00
Children's Pongee Hats, regularly priced to $1.25, we offer to clear at ..... 50¢
Balance of Children's Straw Hats—and there are some nice ones in this lot. Regularly priced to $3.75. Clearing at ..... 50¢
A Dollar Goes a Long Way in This Department

PIGGLY WIGGLY
Mrs. Drake's Bread, at All Our Stores, 5¢ a Loaf

Mrs. Jones—Does your new nursemaid take care of your Pekinese dog?

Mrs. Smith—Goodness no! She's entirely too inexperienced; she only takes care of the baby.

READ
the
MARKET SPECIALS
Today and Wednesday
Listed in our classified section No. 35 today are amazing values in fresh locally-grown products, meats, vegetables, plants, flowers, seeds, for Wednesday and Saturday selling at the Market. Read the classified section for specials at the Market, offered direct to the consumer.
See classified section No. 63 daily for listing of poultry, livestock and supplies. In these columns are offered purebred stock, table birds, every need for the small holder or farmer.
Phone Your Classified Want Ads to Empire 4114
8 A.M. to 10 P.M.

This advertisement is not published or displayed by the Liquor Control Board or by the Government of British Columbia.

## The Daily Cross-Word Puzzle

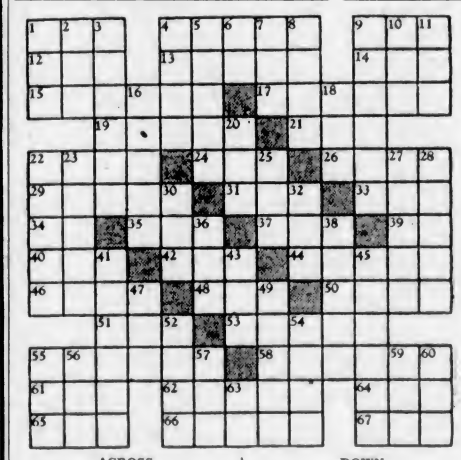

**ACROSS**

1. Japanese sash.
4. The chosen.
9. Turn left.
12. To put on.
13. Mercenary.
14. To be due.
15. Took off.
17. Acted.
19. Musical term.
21. Depressed.
22. Sullen.
24. To corrode.
26. Balance.
29. Increased.
31. To tear.
33. Conjunction.
34. Exists.
35. To follow.
37. To caress.
39. Denoting authorship.
40. To pinch.
42. Measures of weight.
44. Lessens.
46. Grey.
48. Upper part.
50. Portion.
51. To plunder.
53. Article of faith.
55. Inclined.
58. Pertaining to ray.
61. Vetch.
62. Flower.
64. To contend.
65. British silver.
66. Closes.
67. Force unit.

**DOWN**

1. Unusual.
2. Word of disapproval.
3. Act of inflowing.
4. Always.
5. Shelf.
6. At home.
7. Faucet.
8. Cloth measures.
9. Tomboy (variant).
10. Fear.
11. United.
16. Traveled.
18. Swiss river.
20. Paddle.
22. Russian river.
23. Fertile spot.
25. Gratuity.
27. Sedate.
28. Lovers' meeting.
30. Spot.
32. Bench.
36. Obtained.
38. Bound.
41. Group of words.
43. Negative.
45. Aboriginal.
47. Distant.
49. Danger.
52. Gambles.
54. sleeps.
55. Preceded.
56. Before.
57. Owing.
59. Tune.
60. Prop.
63. Musical note.

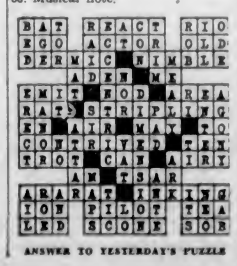

ANSWER TO YESTERDAY'S PUZZLE

# The Daily Colonist

Established 1858.

The Colonist Printing and Publishing Company, Limited Liability.

J. L. Tait, Business Manager.

Subscription Rates by Carrier and by Mail in Districts Contiguous to Victoria, Served by Colonist City Carriers:

| | |
|---|---|
| Yearly | $12.00 |
| Monthly | 1.00 |

All subscription rates payable in advance. Mail subscribers are requested to make all remittances direct to The Daily Colonist.

Subscribers in ordering change of address should be particular to give both old and new address.

Subscription rates by Mail:

To Canada, Great Britain, the United States and Mexico, except districts as above:

| | |
|---|---|
| Yearly | $6.00 |
| Half-Yearly | 3.00 |
| Quarterly | 1.50 |

Saturday, August 15, 1931


## C.N.R. AND ECONOMIES

Certain sweeping recommendations affecting economies in the management and policies of the Canadian National Railways were made by the select committee of Parliament which inquired into the finances of that system. The report of this select committee was adopted by Parliament, a procedure which was a plain intimation to Sir Henry Thornton and the board of directors of the C.N.R. that the elected representatives of the people expect to see those recommendations carried out in toto.

The public, who are intensely interested in any policy of imperatively needed economies affecting the C.N.R., should be kept informed of every move in this direction. It may be recalled that Mr. John T. Hackett (Stanstead), in discussing the report of the select standing committee on railways and shipping, alluded to the character of the publicity affecting the C.N.R. as carried out up to date. He pointed out that its attitude towards the press of the country, with a few rare exceptions, is the dissemination of copy which is laudatory of the Canadian National. He says there has been suppression which "witholds news and which prevents public opinion from being formed." Until this system is changed, Mr. Hackett claims, there hangs over the Canadian National system and over the country "a peril which shortly will do great harm." In effect he wants the country to be informed of the actual facts of the situation, since the Canadian National Railways belong to the people and they should be thoroughly introduced to it in all its activities.

Mr. Hackett himself has disclosed illuminating figures affecting the state-owned railways. In cash or credit there has been advanced to the company, in twelve years, a total of $1,663,675,517.61. Some details of this huge amount follow; in cash, between April 1, 1919, and March 31, 1923, $389,743,789.34; from April 1, 1923, to December 31, 1930, $57,482,652.91; by guarantee of bonds, $569,609,027; a sum of $216,207,141.67 guaranteed to the railways, representing the interest in perpetuity on the Grand Trunk Railway guaranteed and debenture stock; guaranteed debenture stock of the C.N.R. of which there still remains outstanding, $30,559,114; outstanding on trust debentures issued for the purchase of equipment, $94,680,000; paid under the Maritime Freights Act, $7,897,360; for deficits, acquisitions and betterments, for the present year, $120,000,000, and $48,250,000 pledged for this year's programme of construction for branch lines, Montreal terminals and hotels at Saskatoon, Jasper and Vancouver.

There is definite cause for alarm that the carrying charges in the form of interest due by the C.N.R. to the public should this year reach a total of $60,000,000, whereas when national ownership was inaugurated such carrying charges were comparatively insignificant. Those carrying charges are increasing all the time, and unless they are checked and reduced the burden will become one greater than the people of Canada can bear. The C.N.R. acquired new capital in 1929 of $144,670,459, and in 1930, of $148,000,000. The manner in which expenditures are being carried on by the nationally-owned system illustrates the imperative need for a method of supervision by some authority directly responsible to the elected representatives of the people. In this connection Mr. Hackett said in Parliament:

"When moneys are spent by Governments they are very carefully scrutinized; estimates come before a committee and sometimes hours are spent in discussing just how a few hundred dollars should be spent. Very frequently one avails himself of that opportunity to discuss how a few hundred dollars have been spent. When ways and means resolutions come before Parliament they are debated very carefully, yet when we called into existence the Canadian National Railways the very first thing we did was to kill the watch dog. By the statute which brought the Canadian National into existence we eliminated any interference or supervision by the Auditor General, who is sent into every department of Government to scrutinze, to check up and to certify as to the exactitude and propriety of every cent of expenditure. Yet when it came to the Canadian National Railways, when it came to this question of transportation in which we have billions of dollars invested, we utterly failed to exercise the most elementary prudence."

What has happened because of the lack of adequate supervision of the finances of the Canadian National Railways is that the debt of that system has been increased by $1,600,000,000 in the space of twelve or thirteen years. The deadweight imposed on the people has grown to $60,000,000 per annum for the payment of interest on the funded debt. In actual cash an amount of $604,000,000 has been poured into the coffers of the railways by the Government, and this has actually, if a proper accounting system prevails, been added to the capital indebtedness of the system. Under all these circumstances the economies proposed are in no sense too drastic and many of them should have been instituted from the beginning of national ownership.

The goal to set before the publicly-owned roads is that they should be made to pay their way. The system of charging deficits to capital account continually mounts up the burden that the taxpayers have to meet. For one thing it may be said that the management of the Canadian National Railways has utterly failed to visualize the economic conditions of the time and to cut its cloth accordingly. The public expect not only sweeping action, but it is expected without any more procrastination. The recommendations of the select committee of Parliament, which were endorsed by Parliament, should be put into effect without any further loss of time

## MONTREAL HARBOR BRIDGE

There is a new angle of vision given to the trusteeship of the late Mackenzie King Government at Ottawa in the disclosures now being made in connection with the Montreal Harbor bridge. An accounting firm has completed an audit of the accounts of the Montreal Harbor Commission to the end of last year. A report on the matter has been submitted to Premier Bennett and Mr. Alfred Duranleau, the Minister of Marine. This audit was with particular reference to the Montreal Harbor bridge and it is shown that the cost of the enterprise was $19,000,000. The original estimate of that cost, as set forth by order-in-council providing for the Government guarantee of the undertaking, was approximately $10,000,000.

There is official intimation that "the matter will not be permitted to stand where it is now." In other words, the investigation will go further than the late audit. It will be carried on so as to ascertain how the excess moneys were spent. The likelihood is that a committee of Parliament will be selected to examine the details and merits of outlays that are not classified and to account for disparities between estimates and actual costs. Obviously, harbor boards, which are of the self-governing variety and which yet can call upon the Federal Government for a guarantee of their bonds, can indulge in excessive expenditures which, up to date, have been subject to insufficient check. In engineers' estimates of any undertaking a margin of error of fifteen per cent is often allowed. The Montreal Harbor commissioners have engaged in an expenditure which reaches to nearly 100 per cent above the original estimate of the work. What happened to bring about such an increase must remain a matter of speculation until there is a new investigation to supplement the work of the auditors. The Montreal bridge issue is another reason why harbor boards should be abolished and the welfare of our ports administered by one central Federal Commission.

## THE ROUND TABLE CONFERENCE

Mahatma Ghandi is not to attend the Indian Round Table Conference in London. That is the decision of the Nationalist Congress of India. It will not be represented at the discussions affecting the future political status of India. M. Ghandi expresses satisfaction at the decision. He was doubtless dreading the experience of being transplanted into an atmosphere where fanatical counsels could not hold sway. His environment, his methods of life and the prejudices which bind his discernment would have operated as very substantial handicaps in his bringing any real measure of help to the London discussions.

The decision of the Nationalist Congress, on the other hand, has probably given a new setback to the cause of Indian home rule. Whatever may be decided at the Round Table Conference will doubtless be opposed by M. Ghandi and his followers on the ground that they were not parties to the conclusions reached. M. Ghandi is by nature an obstructionist. He wants his own way and sees no cause for compromise, or for the necessary safeguards that must be instituted in the case of any new method of governance in India.

## MRS. G. M. TRIPP

A kindly soul, heartily liked by all who knew her has passed on in the death of Mrs. G. M. Tripp. She had many admirable characteristics and not the least of these was the good she did in a quiet way without any hope of reward save the gratitude of those whom she benefitted. She was of the type what makes for a citizenship that benefits its fellowmen and women by the force of example. Her scores of friends will deeply mourn her death and extend their heartfelt sympathy to her widower, her two sons, her daughter and her other relatives.

## ONE WAY OF LOVE

One way of love is the way of the young lover—
To take in his eager hands the whole of his being
And try to bestow it away, to bend it over
To grow in another's garden, to train its seeing
To see with the loved one's eyes, to make its heart
Beat with the beat that times the life of another
—Union no temporal world could have power to part,
Completer than river with sea, than child with mother.

. . . . . .

Poor young lover, aspiring beyond your powers,
Why do you try the impossible, why with desire,
Barren as Dian's, reap and lay low the hours
Youth might have touched to flower and crowned with fire?

—Julian Huxley, in The Spectator.

If we have not ruled ourselves by the rudder, we shall be ruled by the rock.—Cornish proverb.

## *The Weather*

Meteorological Office, Victoria, B.C., at 8 p.m., August 14, 1931.

The barometer remains high on the Coast and fine, warm weather is general eastward to Manitoba.

PRECIPITATION AND TEMPERATURES

| | Min. | Max. |
|---|---|---|
| Victoria | 52 | 64 |
| Nanaimo | 58 | 69 |
| Vancouver | 57 | 76 |
| Kamloops | 50 | 84 |
| Prince George | 46 | 78 |
| Estevan Point | 48 | 64 |
| Prince Rupert | 58 | 62 |
| Atlin | 52 | 56 |
| Dawson | 52 | 64 |
| Seattle | 54 | 74 |
| Portland | 56 | 80 |
| San Francisco | 52 | 60 |
| Spokane | 50 | 88 |
| Los Angeles | 68 | 80 |
| Penticton | 46 | 82 |
| Vernon | 45 | 84 |
| Grand Forks | 46 | 89 |
| Nelson | 42 | 88 |
| Cranbrook | 35 | 81 |
| Calgary | 40 | 74 |
| Edmonton | 46 | 74 |
| Swift Current | 46 | 76 |
| Prince Albert | 48 | 72 |
| Qu'Appelle | 42 | 78 |
| Winnipeg | 62 | 84 |

FRIDAY

| | |
|---|---|
| Maximum | 64 |
| Minimum | 52 |
| Average | 58 |
| Minimum on the grass | 43 |

Sunshine—13 hours 30 minutes.
Weather—fine.

5 P.M. WEATHER REPORTS

Victoria—Barometer, 30.07; wind, S.W., 14 miles; clear.

Vancouver—Barometer, 30.02; calm; clear.

Kamloops—Barometer, 29.96; wind, E., 4 miles; clear.

Prince George—Barometer, 29.94; wind, S.E., 8 miles; clear.

Prince Rupert—Barometer, 30.16; wind, N.W., 4 miles; fair.

Estevan Point—Barometer, 30.14; wind, N.E., 10 miles; clear.

Tatoosh—Barometer, 30.14; wind, S.W., 14 miles; cloudy.

Portland—Barometer, 30.04; wind, N.W., 10 miles; clear.

Seattle—Barometer, 30.06; wind, W., 4 miles; clear.

San Francisco—Barometer, 30.04; wind, W., 10 miles; clear.

## Note and Comment

By R. B. D.

The young disease, that must subdue at length,
Grows with his growth, and strengthens with his strength.
—Pope.

The first-published census figures indicate that what we said about the state of Victoria is true. What we said about that state of Victoria was that the city was growing in population more rapidly in its circumference than in its centre. Such a prediction might safely have been made by anyone who was neither a prophet nor the son of a prophet, for the fact has long been obvious to all ordinary observers of the movements of population and the trend of building construction. Owing to improvements in methods of transportation, cities are no longer built up from within, but by amalgamations from without.

* * *

When the late Oliver Government, in the plenitude of its wisdom or its deep political instinct for the cultivation of popular favor and the attraction of votes, decreed that the municipality of Victoria must share certain of the public services it had created at great cost with the people of neighboring municipalities, that government of the people struck at least a temporary blow at the growth of the city. When people by public decree are enabled to obtain all the advantages usually obtainable only in cities without incurring the financial obligations involved in the establishment of cities, they are not to be blamed for taking the utmost advantage of their unique opportunities.

* * *

Rates of taxation are much lower in the neighboring municipalities than they are in the parent city, therefore Victoria is increasing in population faster in its circumference than at its centre. Victoria will not grow in population through the usual natural processes as other cities in Canada which show increases in population have grown, as Vancouver and Toronto and other rapidly growing cities have grown, until these inequalities are adjusted. We cannot expect the people of Oak Bay and Saanich to seek annexation with Victoria as long as the cost of living in those enterprising and growing municipalities is lower than it is in the city and the city obligingly supplies them with all the comforts and conveniences of city life.

* * *

It may, of course, be said that civic pride, after all, is merely a matter of sentiment; that mere size does not add to the comfort nor increase the comforts of the inhabitants of any city. While that is true and the people of Victoria will still retain the enviable position of enjoying life in the most attractive city, physically, in the world, nevertheless it is a fact that civic pride is a material asset, that the people of all other cities rejoice when the census returns tell them that they have added materially to their numbers, giving prestige and dignity to their local habitations and their names. But the converse is also true, that when the returns show that a city is losing instead of increasing its population, that city suffers in prestige and in dignity, at least in the esteem of those who are not conversant with the local circumstances. The truth is that there is no real civic pride in Victoria, that the people of Victoria are too well satisfied with their circumstances, too smugly conscious of their advantages compared with the people of other cities, and too well content with the existing conditions to make any real effort to alter and improve those conditions.

* * *

When we pointed out the possibilities of the census returns, of the amalgamations which were being carried out in other cities with a view to anticipating the results of the census returns, and suggested that something should be done in Victoria and the surrounding districts in order that Victoria should not be advertised throughout the world as one of the places which was losing instead of gaining in population, our voice made no more impression than the voice of one beating against a mighty wind would have made. Of course there may be a different tale to tell when the next census is taken. Even such a complacent and self-sufficient and self-satisfied place as Victoria is not immune from the natural tendencies and forces of the time. The public spirit which has departed from Victoria may find a lodgment and abiding place in Oak Bay, in Saanich, or even in Esquimalt, and a leader may arise in one of those places who will unite the present discordant forces and lead them on to the creation of a Greater Victoria.

* * *

But in the meantime another census cannot be taken for ten years, and the impression which has been made cannot be eradicated by stating that the returns are not a true and accurate indication of the population of the city. We, of course, know that there is here a population of at least sixty thousand which is directly tributary to the city proper, but the people of Canada or of the world do not know that. The circulation department of The Colonist can furnish proof that the population of Greater Victoria is not falling but rising, but the circulation sheets of The Colonist are not available to the general population of the world to prove that. But what cannot be cured must be endured. It is never too late to mend. It is not too soon to mend our civic ways and prepare for the taking of the next census.

## THE LITTLE MILLS

The little mills of Warminster
Right sturdily they stand,
Across the river Wylie's banks
On good sound English land.

They're built but few short miles apart
By flowering meadows green,
The busy water had to work
To turn those wheels, I ween.

The market days were busy then,
When loads of golden wheat
On broad wheeled wagons built like ships
Came bourgeoning down the street.

The wagon-maker's shop is closed,
Grass on his grave grows green;
The scented hedgerows' charm is lost
In reek of gasoline!

The little mills are silent now,
The wooden wheels are dead,
The pensive river slinks to sea,
Yet—people still are fed;

Fed with good wheat superbly ground
By huge mills near the sea,
With foreign wheat imported by
A Joint Stock Company!

The great god "Chepe" is worshipped,
The countryside is dead,
The belly may be full of meat,
The soul of England's fled!

—Anon.

## The Rhyming Optimist

By Aline Michaelis

### TROUBLE

Trouble? Well, let's meet it,
Let's not run away;
Maybe if we greet it
Bravely, we'll defeat it
By the close of day!

Trouble? Others bear it,
Why should we alone
Claim we cannot share it?
Rather, let us wear it
Like a precious stone!

Like a ruby glowing
In an amulet;
Let each care be showing
How we still are owing
Strength to cares we've met.

Trouble? Why believe it
Must be wholly wrong?
Dauntlessly receive it,
Brave souls, then, and weave it
Into light and song!

Asked by the teacher whether he thought the word "trousers" was a singular or plural noun, a schoolboy replied: "Well, sir, it all depends which end of the trousers you're thinking of—the top or the bottoms."

# FIRST DONATION GIVEN TO FUND

### Esquimalt Relief Plans Get Under Way With $2,000 Contribution From Mrs. R. H. Pooley

The first contribution towards the Esquimalt Citizens' Unemployed Relief Fund were received yesterday when a donation of $2,000 was given by Mrs. R. H. Pooley. According to word from the secretary-treasurer, A. R. Wolfenden, and Reeve James Elrick, the wards for canvassing have been prepared and a prospective list of canvassers has been submitted to Mr. Wolfenden by Reeve Elrick for approval.

The actual canvassing in Esquimalt is expected to get under way early next week, when those who have been assigned to the respective wards will begin their work in a detailed manner.

This fund will operate in a like manner to the city fund, and the donations received will be used for only Esquimalt unemployed. Contributions should be sent to G. H. Pullen, municipal clerk at the Municipal Hall, or Mr. Wolfenden in the office of the B.C. Land & Investment Company.

## Letters to the Editor

No letter to the Editor will be inserted except over the proper signature and address of the writer. This rule admits of no exception.

### GROWING OF SWEET PEAS

Sir,—In your report in today's issue, of the paper read by me at the meeting of the Victoria Horticultural Society, your correspondent thus misreports me: "Victoria soil was too rich for the growing of sweet peas as a flower, but excellent for the production of seeds."

I would like the map location of any soil too rich for sweet peas. On the contrary, I said Victoria soils, on the average, were none too good for the production of first-class flowers, whatever they might be from a seed grower's point of view.

Chief credit for work in cross fertilization was given to A. Bolton, Alec Malcolm, Mr. Stevenson, Mr. Cuthbertson, Mr. Unwin, of England and Scotland. Mr. Burpee, of the U.S.A., is not outstanding.

J. A. HIBBERSON.

853 Byng Street, Oak Bay, B.C., August 14, 1931.

### UNDER-AGE DRIVERS

Sir,—I am quite in accord with Police Commissioner North in her timely criticisms of young people—mere boys and girls—being permitted to drive automobiles. I am sure I will be endorsed in my statement by very many people when I say that it is a common experience to find these "child" drivers lacking in many instances in those essentials necessary for drivers of automobiles.

The danger to human life should be the first argument against allowing boys and girls, who generally are lacking in the sense of responsibility, control of what are readily turned into death-dealing machines. Safety first!

H. L. SALMON.

"Arbutus Lodge," Mount Newton Saanich, B.C., August 13, 1931.

### CANCER RESEARCH

Sir,—I see that, according to a report from London printed in your issue of the 12th., the Cancer Hospital at Fulham, England, has announced "the discovery of a substance which, it was declared, marks a great advance toward a knowledge of the combination of factors that make the incidence of cancer possible."

We are further informed that this discovery was hailed in the House of Lords "as one of the two outstanding successes achieved in the past year. The other was production of substance from artificially prepared anti-cancerous serum, which was said to have cured implanted cancer in mice and to have been efficient in a certain proportion of spontaneous cases occurring in these animals." It must have been rather dampening to the hopes raised in the House of Lords, however, that "it is still impossible to apply them (the discoveries) directly to human beings or fully appreciate their ultimate significance."

All this must seem extremely futile to those who have realized the fact that the cure of cancer is being successfully achieved every day by safe and simple methods founded upon the discovery made many years ago that cancer resulted from errors of diet, want of proper exercise, tensed state of muscles and nerves and through the presence of impurities in the blood. No doubt this assertion will meet with much incredulity, but there are many people in this city who could verify it by instances that have come very forcibly under their own observation. I know myself of three cases in which fear of death from cancer has been completely removed in a few weeks. In one of these cases three leading M.D.'s had given the patient three months in which to prepare for death, unless she submitted to another operation and then she might last out nine months. She was not operated on, the three months have long gone by—by two or three additional months (I cannot give exact dates because I am writing away from home and have no references at hand) and the patient, when I last heard of her, was rapidly approaching normal health. From being so weak that she could not raise herself from a chair without assistance she has sufficiently gained strength to go for walks, visit the theatres, etc.

If such a cure had been effected by a serum or ray discovered by a member of the Medical Association it would have been recounted in every newspaper in the land, but the practitioner who has made this and many other remarkable cures of all sorts of complaints is only a "quack," so of course nothing that he does can be of any account, except to the patients and their friends.

W. B. PEASE.

2840 Cadboro Bay Road, Victoria, B.C., August 3, 1931.

## CULBERTSON *on* CONTRACT

by *Ely Culbertson*

World's Champion Player and Greatest Card Analyst

### "WRONG" BIDS AT THE RIGHT TIME

When there is guessing, there is room for the psychology of camouflage—an attempt to influence the enemy to make a wrong guess.

Compared with Auction, Contract gains in precision of bidding and proportionately loses in bidding psychology. For a long time I was loath to take up Contract because much of the beautiful psychological strategy possible in Auction had to be abandoned in Contract. You cannot well manoeuvre to fool your opponents by making "wrong" bids—and by "wrong" (camouflage) bids I do not mean the idiotic fake bids on voids or singleton suits but something much more subtle—when your partner is anxiously looking for an excuse to carry you to the skies!

Much, however, has been salvaged from Auction psychology for Contract, and in fact some new typically Contract camouflage or "psychic" bids have been developed. Bidding psychology revolves around two main points:

(1) Attempt to conceal strength.
(2) Attempt to conceal weakness.

The problem in the latter case is this:

You hold a hand which defensively speaking is very weak, but is sufficiently rich in distributional values at own or partner's bid not to suffer a great loss in overbidding. However, opponents will not allow you to make a sacrifice bid if they do not expect to penalize you heavily or if they are reasonably certain to make a game at their own bid. To make them feel that they might not go game and thus induce them to double you is one object of trick or "psychic" bids.

The hand below played in South's position by Archie Milne, one of my oldest Bridge friends (who now is an expert) is a fair illustration of a "psychic" bid made in order to inhibit the opponents and induce them to make an unprofitable double.

Neither side vulnerable.

West is the Dealer.

North:
♠ — —
♥ 5 4
♦ Q 9 7 6 3 2
♣ A Q 7 4 3

West:
♠ A K Q 8
♥ 6 4
♦ A K Q 9 7
♣ J 4

East:
♠ J 9 5 3
♥ J 8 6
♦ — —
♣ J 10 9 8 6 5

South:
♠ 10 7 6
♥ 10 3 2
♦ A K 10 8 5
♣ K 2

The Bidding

(Numbers after bids in table refer to numbered explanatory paragraphs.)

| West | North | East | South |
|---|---|---|---|
| 3♣(1) | 3♦ | 4♣ | 4NT(2) |
| Dbl.(3) | 5♣ | Pass(4) | 5♦(5) |
| 6♥ | Pass | 6♠ | 7♦(6) |
| Dbl.(7) | Pass | Pass | Pass |

1—One of the extremely rare cases when an opening two-bid is justified with but four honor-tricks.

2—Camouflage bid. Mr. Milne sees clearly the axe of a Small and perhaps even a Grand Slam over his poor head. His only hope lies in a psychological defence—to sow a seed of doubt in the enemy's hand, to inhibit them and especially to make West feel that a Grand Slam is by no means certain.

3—Benumbed by his set-up heart suit, West does not smell the rat.

4—East has really another Raise, but fearing to invite a Slam on a practically blank hand, prudently abstains. South's inhibitory four no trump had its subtle effect on him also.

5—From the viewpoint of true art of camouflage, a very bad bid indeed. The "nigger in the woodpile" is disclosed altogether too soon. West can now guess almost positively the camouflage. From the standpoint of deception, the only correct course was to pass. Thereafter East must remain in doubt as to whether or not he has a loser in diamonds.

6—Again a very bad bid. The proper course and the one best calculated to bewilder the opponents would have been a bid of seven clubs and thus the bidding might have continued:

| West | North | East | South |
|---|---|---|---|
| Dbl. | Pass | Pass | 7♦ |
| Dbl. | Pass | Pass | Pass |

By this bidding South has erected a screen of camouflage, very difficult indeed to penetrate. The actual bidding should have made the situation crystal clear to West.

7—The corrosive effect of the "psychic" four no trump bid has fully manifested itself. West, who is a good player, certainly smells something fishy in view of the Double Raise by his partner, but yet he is in doubt, fearing the loss of the diamond Ace. To gamble for a Grand Slam, under the circumstances, would not offer a three to one chance and would, therefore, be bad business.

### TODAY'S POINTER

"A Singleton Is Neither a Liability Nor an Asset"

The general statement that at trump bids singletons "are a liability and not an asset" is incorrect.

The distribution of hands with singletons is such that there is at least a five-card and another four-card suit, excepting with 6-3-3-1 distribution. Now, assuming a five-card suit to be trumps, the low cards in the second suit can be developed much easier under protection of a trump suit than at no trump.

Expert players are subconsciously aware of this fact and value a hand which is distributed 5-4-3-1 somewhat higher than a hand distributed 5-3-3-2. It is, therefore, incorrect to say that a singleton is a liability.

On the other hand it is true that a singleton has no intrinsic trick value in Declarer's hand because had Declarer not made any tricks through ruffs, he could have made exactly the same number of tricks by establishing and leading out his long trump suit.

It is quite different in the case of a singleton (or a doubleton or void) in the Dummy. The trumps, which are used here in ruffing, are otherwise useless and the fact that these trumps are utilised to ruff losers from Declarer's hand brings in extra tricks.

These extra short suits or ruffing tricks constitute the main difference between the hand played at no trump and the hand played at trump bid.

THE loveliest crystal, the most beautiful patterns of England's finest china, quality silverware . . . these are presented at Weiler's in one of the finest collections to be found anywhere in Western Canada. It is a veritable treasure house of ideas for the gift shopper, for here one finds small, inexpensive pieces as well as complete services suitable for the more important gift occasion.

Visitors to Victoria are especially welcome at this season, when the display is at its very best.

**WEILER'S**

Complete House Furnishers

Government Street Established 1862

**Your Lumber Requirements**

Large or small, Promptly and Carefully Attended to
Lumber, Mouldings, Windows, Doors; Gyproc Fireproof Wallboards; Neverot Shingles; Laminex Doors, Mahogany Doors, Etc.

THE MOORE-WHITTINGTON LUMBER CO., LTD.

Sawmill Phone G 2211 VICTORIA, B.C. Factory Phone E 2911

**We Know You Can Now Afford to Buy a Wilshire I-on-a-co Belt**

We are clearing these Belts off regardless of what they cost us. You benefit both in health and pocketbook.

"Ask Anyone Who Owns One"

H. AUSTIN GOWARD, Sales Manager

Phone G arden 5241 Evenings G arden 3156

FINEST CREAMERY BUTTER OUR OWN BRAND 1 LB. CENTRAL CREAMERIES LTD.


## NANAIMO PIONEER DIES

NANAIMO, Aug. 14.—Mrs. Margaret Pollock, seventy-six, a resident of Nanaimo fifty years, died today. She is survived by her husband, Robert Pollock; a daughter, Mrs. Nellie Davidson; six grand-children living here, and a brother, Jeff Davidson, Vancouver.

## What Today Means

### "LEO"

If August 15 is your birthday, the best hours for you on this date are from 8:10 a.m. to 11 a.m., from 2:05 p.m. to 3:55 p.m., and from 6:30 p.m. to 8:45 p.m. The danger hours are from 11:30 a.m. to 1:50 p.m., and from 4 p.m. to 6 p.m.

August 15 is, astrologically, free from all adverse influences, and the signs are beneficial without being stimulating. They indicate an air of contentment with conditions as they are, and favor social, more than business, activities. An excellent occasion for travel; auspicious for lovers.

A child born on this August 15 will be endowed with strong artistic instincts, and its hopes along these lines should be encouraged, and not pooh-poohed. It will have little business sense and will not be fitted for commercial enterprise. A dreamer—but a lovable and a likable one.

You, if born on August 15, are a peaceful sort of person, and your one desire is to lead a restful, calm life, free from all strife, upheavals and unexpected happenings. You are a great reader and a lover of good books, and evince a great interest—although purely academic—in all social and political problems. You do not—more's the pity—possess the gift of oral expression, but, with a little patience and study, you could achieve some measure of success along literary lines.

You have a strong streak of religion in your nature, not the brand that lives on rites and ceremonies, but the sort that emanates from the spirit. You are a constant seeker after the truth and devote a great deal of your time to the examination of new cults and forms of belief. Your sense of right and wrong is very clearly defined, and your line of conduct is regulated by "the still, small voice."

Your horoscope does not indicate any great material success. It does, however, foretell a life well spent, and one characterized by unselfishness, devotion and service. Your home life will be a happy one; you are built to be a good mate, an affectionate parent and a loyal friend.

## FIFTY YEARS AGO TODAY

(From The Daily British Colonist of August 15, 1881)

Abundance of Game—Venison and grouse are now very plentiful on the market. A small party went to Rocks a few days ago and in less than twenty-four hours killed forty head of deer. For one day's shooting last week a young sportsman of this city bagged about twelve brace of grouse.

Salmon Run Closing Down—The run of salmon in the Fraser River has generally slackened within the past few days, and fishermen are of the opinion that the great sockeye invasion is drawing to an end.

Durban, South Africa, Aug. 15.—The Boer flag was hoisted at Pretoria, in Transvaal, on August 8.

Scientific—Messrs. Grinell, Dana and Landon, whose departure upon a scientific expedition around the Island and to the Mainland was made some weeks ago, returned yesterday. They visited and examined the coast of the Mainland as well as the Island, and brought many sketches of the wild and romantic scenery and specimens of the mineral wealth of the country. They visited Bute and Burrard Inlets and proceeded on the Mainland to a point several miles beyond Yale.

## THE COLONIST IN LONDON

The Colonist may be procured at the International News Stand of Messrs. Selfridge & Co., Oxford Street.

## SENTENCED TO TWO YEARS FOR FORGERY

NEW WESTMINSTER, Aug. 14 (CP).—Pleading guilty to cashing two forged cheques at South Westminster, G. L. Benton was sentenced to two years in the penitentiary by Judge J. N. Ellis in County Court.

Benton was committed for trial from Surrey. He stated he was a music teacher and that he had made a determined effort to establish himself after previous convictions, but people had spread rumors frustrating these efforts. Judge Ellis declared this was a flimsy excuse and pointed out that the maximum penalty for forgery was fourteen years.

Lady (in baker's shop)—Your French rolls are really far too small. I can put a whole one into my mouth at once.

Baker—I can quite believe that, madam; but it's not the fault of the bread.


Who Killed Shelah Fane—Toast of Hollywood—In the Magic Spell of the South Seas Moon

**STARTS TODAY**

CHARLIE CHAN, Earl Derr Biggers' great Chinese detective, solves a baffling South Seas murder! Mystery romance that keeps you guessing and gasping, chilling and thrilling.

Charlie Chan says
One tongue can make a thousand earaches.

**The Black Camel**

The Popular Saturday Evening Post Story
With
**WARNER OLAND**
SALLY EILERS AND BRILLIANT CAST

ADDED ATTRACTIONS
**GLEN TRYON** In His New Comedy
**"THE COLLEGE RACKET"**
It's Fast and Funny
**MICKY MOUSE COMEDY**
"THE DELIVERY BOY"

MOTORISTS' PARADISE
B. C. Scenic Superb

CANADIAN NEWS

BARGAIN MATINEE DAILY AT 12 NOON
Adults, 20¢ Children, 10¢
MAT. . . . . 35¢
EVE. . . . . 50¢

**DOMINION** Today Monday Tuesday


# At the Playhouses

## FAMOUS COMEDY TO BEGIN TODAY

**"Tons of Money," Popular Aldwych Success, Will Have First Victoria Showing at Coliseum**

Victorians who so thoroughly enjoyed "Rookery Nook" will, we are sure, welcome the showing of the famous Aldwych Theatre farces, starting today at the Coliseum Theatre, "Tons of Money," probably the most popular of all the Aldwych successes. Ralph Lynn has his original stage role, that of the impecunious Aubrey Allington, who comes into a fortune only to realize that if he pays all he owes he will be no better off, so he decides to die and come to life again as the next heir! The complications that ensue give Ralph Lynn every opportunity to display his inimitable talent for squeezing every ounce of fun out of the situations. The management of the Coliseum Theatre feels positive that when you see "Tons of Money" you will agree with them that it is the finest British comedy to date.


**CAPITOL**
LAST TIMES TODAY
**REX BEACH'S**
Famous Novel of the Alaskan Salmon Run
**'THE SILVER HORDE'**
Starring
**Evelyn Brent**
JEAN ARTHUR
LOUIS WOLHEIM
Added Attractions
"THE ROUNDERS"
An All-Talking Laugh Sensation
AESOP'S FABLES
CAPITOL SOUND NEWS
USUAL PRICES

LAST TIMES TODAY
A Thrilling, Smashing, Rough Riding Romance
**BUCK JONES**
in
**"The Fighting Sheriff"**
Added Attractions
SILLY SYMPHONY
PATHE MUSICAL COMEDY
Third Episode
"PHANTOM OF THE WEST"
Prices: 1 to 5, 20c; Children, 10c
Evenings, 35c and 25c
**COLUMBIA**


*AMUSEMENTS*

**On the Screen**

**Capitol**—"Silver Horde," starring Evelyn Brent.

**Coliseum** — Ralph Lynn in "Tons of Money."

**Columbia** — "The Fighting Sheriff," featuring Buck Jones.

**Dominion**—Warner Oland in "The Black Camel."

**Playhouse** — "Six Cylinder Love," featuring El Brendel.

## CHARLIE CHAN MYSTERY HERE

**Famous Chinese Detective Leads Cast in "The Black Camel," Starting Today**

Following Charlie Chan's success in tracking down a murderer in "Charlie Carries On," the same Oriental detective again displays his brilliant deductions in "The Black Camel," Fox Films' second offering of a series based on Earl Derr Biggers' famous fiction character.

In "The Black Camel," coming to the Dominion Theatre today, Charlie's sleuthing is all done in and around Honolulu, and to secure the necessary realism Director Hamilton MacFadden took his entire company to Hawaii, where much of the production was filmed.

Warner Oland again enacts the role of Charlie Chan, but in the new film Sally Eilers has the dramatic lead, with Bela Lugosi, Dorothy Revier, Victor Varconi, Robert Young, Murray Kinnell and William Post in the principal roles.

**CAPITOL THEATRE** One of the most difficult things for a pretty girl to do is to be unsympathetic when she is naturally sympathetic. Jean Arthur had that experience in "The Silver Horde," Radio Pictures' red-blooded drama of Alaska at the Capitol Theatre. Radio Pictures signed her for a featured role with Robert Wolheim in "Danger Lights," spectacular railroad melodrama. She joined Wolheim again in "The Silver Horde."

**PLAYHOUSE THEATRE** The talking screen's best-known comedian, El Brendel, has a featured role in the Fox comedy, "6 Cylinder Love," now showing at the Playhouse Theatre. Spencer Tracey, Sidney Fox and Edward Everett Horton are also featured.

**COLUMBIA THEATRE** Nena Quartaro, who plays a siren role in "The Fighting Sheriff," the Columbia Western, starring Buck Jones, now at the Columbia Theatre, had her possibilities as a screen artist discovered by James Cruze, who gave her the lead in "The Red Mark."

## SAANICH PLANS FRIENDLY HELP

### Reeve William Crouch Calls Meeting of Organizations to Discuss Scheme

Formation of a Saanich Friendly Help Association is proposed by Reeve William Crouch as a means of permanently taking care of destitute families and alleviating the situation brought about by unemployment.

Reeve Crouch announced yesterday that he had sent invitations to all the Women's Institutes in Saanich, church and other public organizations to send representatives to a mass meeting to be held in the Lake Hill Community Hall to discuss the creation of such a society.

The meeting will take place at 3 p.m. next Thursday and it is expected that recommendations from this meeting will be placed before the next meeting of the Council for consideration.

The reeve's proposal is to turn over all relief money now being collected, together with the charity committee's fund, to the Saanich Friendly Help Society, which would be operated under the control of the Council similar in some respects as the Friendly Help in Victoria.

At present there are 524 persons registered on the unemployed list at Royal Oak. Every effort is being made to relieve the situation and provision will be made to take care of the needy this Winter, Reeve Crouch said.

## *Montreal Coal Imports*

MONTREAL, Aug. 14 (CP).—Supplies of Welsh and Scotch anthracite coal landed at Montreal amounted to 110,526 tons, nearly 12,000 tons less than during the same month of last year.

Total shipments of British anthracite to Montreal this season amount to 400,806, compared with 339,003 tons to the end of July, 1930, an increase of 41,803 tons. British bituminous imports were smaller this year, amounting 7,694 tons, compared with 21,151 tons in 1930.

No Russian coal has arrived, as an embargo exists against it. Last year the Soviet sent 87,857 tons up to the end of July. Germany has sent 15,763 tons of hard coal this year.


LAST TIMES TODAY
EL BRENDEL
in
**6 CYLINDER LOVE**
with
SPENCER TRACY SIDNEY FOX
EDWARD EVERETT HORTON
Thrill a second Laugh-a-minute
Mats., 15c; Night, 25c-35c; Kiddies, 10c
**PLAYHOUSE**
Victoria's Independent Theatre


## BOYS REMANDED FOR SENTENCE

### Eric Hillyer and James Arnold, Auto Thieves, to Appear on Monday

Casually pleading guilty to thirty-four charges of theft, which involved four automobiles, scores of automobile accessories, a typewriter, tools, sets of cooking utensils, golf clubs, clothing, women's hats, tents and rugs, and scores of minor articles, Eric Hillyer and James Arnold stood in the dock at the city police court yesterday morning awaiting their sentence.

Magistrate George Jay, however, said the position of the two boys was so grave that he desired time to think the matter over and study all details; therefore, he said, he would remand the accused boys to Monday morning for sentence. Vagrancy charges against the two young women, giving their names as Irene Blair and Mrs. Marjorie Arnold, who were alleged to have been in company of the two youths, were remanded to next Wednesday for hearing.

**ADDITIONAL CHARGES**

Additional charges read, and to which the two pleaded guilty yesterday, included the theft of a small typewriter, a set of automobile tools and a radiator cap from Judge Charles Moriarty, of Seattle, who was staying at 1934 Crescent Road. The typewriter was the property of J. B. Golden, a visitor from the Sound City.

Corporal R. Harvey, of the Provincial Police, gave evidence of having kept the quartette, consisting of Hillyer, Arnold and the two young women, under police observation for several days and nights. He stated suspicions were aroused when it was reported to the police that a tent had been stolen. Going to Goldstream Flats, Corporal Harvey found the tent, and a cabin nearby, but continued to keep the places under observation. He and his officers noticed that both Hillyer and Arnold were most active at night and in the early hours of the morning. Many trips had been made to the city during the night, the corporal stated, and the two young women were left behind to look after the camp.

**TELLS OF ARREST**

On being approached by officers in connection with the theft of the tent, Hillyer stated he had bought it in Vancouver. He could not show any receipt and later admitted he had stolen it. The big cache was then uncovered by the police and the two boys placed under arrest by constables. Corporal Harvey was assisted in the raid on the mountain camp by Staff Sergeant Robert Owens.

It was learned in police court yesterday that the youths had sold only a few of the articles they had stolen. A camera was sold to pay a small tobacco account at Ladysmith and a pair of shoes had been parted with for $1.

## MORE PLANS TO BEAUTIFY CITY

### Citizens Submit Additional Proposals to Make Victoria More Attractive

Many plans for beautifying the Capital City of the Province of British Columbia have been received by the Victoria and Island Publicity Bureau in reply to the call for suggestions by the Capital City Beautification Committee.

Among these is one for the completion of Memorial Avenue. The sponsor for this suggests that the connection with the present section of the avenue be made and the road up the side of Mount Douglas completed.

Another proposal is for a series of walks down the cliffs off Dallas Road similar to the ones at Bournemouth, Eng., with shelters at various points. He also suggests model yacht ponds for the children in the various parks which need not be large, or expensive. He would also have trees, shrubs and flowers planted along the side of Ross Bay Cemetery. He wants shrubs and flowers planted along the western end of the boundary of the Central School on Yates Street.

**DREDGE HARBOR**

The same writer suggests that some dredging be done in front of the Causeway to permit yachts drawing up alongside of the landing.

A third suggestion is to eliminate billboards in and about the city. Signs and advertisements all over the countryside are objected to by the writer.

"There is a body of sheltered inland waters that, to my mind, lends itself admirably to beautification and which, at the same time, could bring in some revenue; I refer to the Gorge," says one writer.

"I suggest the following:

"From a point near Rodd's Boathouse to Craigflower Bridge construct a board walk to be used as a promenade for pedestrians.

"Skirting the length of this walk have a parking space for motor cars so that each car can park facing the board walk.

"The board walk should be partly built over the water on piles.

**BEAUTIFY GORGE**

"Build a pier and bandstand at a point opposite the B.C. Electric Park.

"On each side of the pier build other piers for kiosks, where the public could obtain refreshments while listening to the band.

"Along the length of the board walk have artistic, many colored lights. These could be arranged, not only at the side of the walk next the water, but also above the walk.

"Construct landing floats for the use of a fleet of gondolas.

"Construct bathing pools and use fresh filtered salt water.

"We have too few attractions of this kind for our visitors. The kiosks and gondolas could be made revenue-producing and other concessions could be granted.

**SUGGESTS GALA DAYS**

"During the Summer months gala days might be sponsored, and I can imagine the delight and interest of spectators along a mile of waterfront watching, to the strains of good music, a gaily-decorated procession of water craft.

"With the talent we have there should be more music. Every afternoon and evening in the Summer band concerts might be given, and it should even be possible to bring in for a week some world-famous band. We have the setting for such a programme, why not make use of it?

"A great number of people entering Victoria pass along the waters of the Gorge, and if first impressions count for anything, why not give them one of beauty?"

## *Obituary*

LABERGE—Funeral services were conducted yesterday for Joseph Laberge, who passed away Friday, the cortege leaving the Sands Mortuary Co. at 8:40 o'clock, and at 9 o'clock mass was celebrated at the Church of Our Lady of Peace, Old Esquimalt Road, by Rev. Father G. A. Gaudette. Relatives and a very large gathering of friends were in attendance, and the casket was covered with beautiful flowers. The pallbearers were: Alfred Pedneault, Joseph Pedneault, Louie Pedneault, C. Deausy, J. Demers and A. Maisonneuve. The remains were laid to rest in the family plot at Ross Bay Cemetery.

BREIDFJORD—Funeral services for Mrs. Anna Breidfjord, who passed away in this city on Wednesday, will be held this afternoon at 2:30 o'clock from the parlors of the S. J. Curry & Son Funeral Home. Rev. W. J. Knott will officiate and interment will be made in the family plot at Ross Bay Cemetery.

CANNON—The funeral of John Cannon took place from the Thomson & Fetterly Funeral Home on Wednesday, a large number of friends being present. The casket and hearse were covered with beautiful floral tributes. Rev. Canon F. A. P. Chadwick officiated. The hymns sung were "Abide With Me" and "Jesus, Lover of My Soul." The pallbearers were T. Kay, C. W. Kirkham, A. Wild, and three of the deceased's sons, John, Leslie and Fred. Interment took place in Ross Bay Cemetery.

MORRISON — The funeral of Murdoch Kenneth Morrison will take place on Monday afternoon at 2 o'clock from McCall Bros. Funeral Home. Rev. F. L. Stephenson will conduct the service, after which interment will be made in Royal Oak Burial Park.

TRIPP—Hayward's B.C. Funeral Chapel was crowded to capacity yesterday afternoon when the Rev. Hugh Nixon conducted the service at 3:30 o'clock over the remains of Ethel Jane Tripp, who passed away at the family residence, 1684 Yale Street, Oak Bay, on Wednesday. The many beautiful floral designs, which covered the casket, hearse, and a special flower car, testified to the high esteem in which the deceased was held by her many friends. Two hymns, "Lead, Kindly Light" and "Nearer, My God, to Thee," were sung. Interment was made in Royal Oak Burial Park, with the following, all representing the B.C. Electric Railway Company, acting as pallbearers; S. J. Halls, E. N. Horsey, L. F. Brimer, S. Peele, J. Elliott and W. J. Walker.

MARTIN—The remains of Mary Martin were laid to rest yesterday afternoon, the cortege leaving the residence, 528 Lampson Street, at 2 o'clock, proceeding to St. Paul's Church, Esquimalt, where the Rev. F. C. Chapman, at 2:15 o'clock, conducted a very impressive service in the presence of a large gathering of sympathizing friends. Two hymns, "Lead, Kindly Light" and "Abide With Me," were sung. Interment was made in the family plot in Ross Bay Cemetery with the following acting as pallbearers: A. Gerow, A. J. Porter, C. H. Smith, W. T. Phillips, W. C. Ellis, and G. W. Tindall.

HOLME—The funeral of Major H. L. Holme will take place from the Thomson & Petterly Funeral Home on Monday, August 17, at 2:30. Services will be conducted by one of the clergy from the cathedral. Interment will take place in Royal Oak Burial Park.

NANAIMO, Aug. 14.—A bush fire, presumably starting from a cigarette butt, burnt five acres of brush on Newcastle Island this morning. Twenty-six men from town went over to assist in controlling the blaze, which was near the lake. It did not reach the timbered section, and no further damage is expected.


ESTABLISHED 1885
**"K"** BROGUES OXFORDS AND BOOTS
For Ladies and Gentlemen—All Sizes—$10.00 and $11.00
**Maynard's Shoe Store**
649 Yates Street Phone G 6514
WHERE MOST PEOPLE TRADE

YOU MAY SAFELY REFER YOUR FOOT TROUBLES TO
**JAMES WM. MAYNARD**
Foot Specialist and Shoe Expert
Best Credentials and Thirty Years' Practical Experience
BEFORE AFTER
SPECIAL APPOINTMENTS MADE—UP-ISLAND VISITS MONTHLY
649 Yates Street Phone G 6514; Residence Phone E 8768

**SPECIAL TO CLEAR**
**15 Solid Oak Tables, Plain, 2 Ft. Square**
Regular $6.50.
Sale Price..... **$5.00**
Well Made by Disabled Soldiers. Inspection Invited.
**The Red Cross Workshop**
584-6 Johnson Street Empire 3513

**ELIMINATION SPRINT TONIGHT**
STARTING AT 8 O'CLOCK
**DANCING CONTINUOUSLY FOR 3 HOURS**
WITH ONLY SEVEN MINUTES OUT FOR MEDICAL ATTENTION DURING THE THREE HOURS
In Event of a Couple Not Dropping Out Tonight, Sprints Will Be Held Every Night Next Week Until a Couple Does Drop Out
Be Here and Cheer for Your Favorite!
Three Falls or Three Thirty-Second Steps Calls for a Disqualification—Who Will It Be?
**SUPER-WALKATHON, CANADA STADIUM**

HAYWARD'S B.C. FUNERAL Co.
Phones
E 3614 G 7679



**TONS OF MONEY**
**COLISEUM**
6 DAYS—STARTING TODAY
1 to 5—7 to 11 P.M.
Joyous Acting Throughout a Brilliant Farce

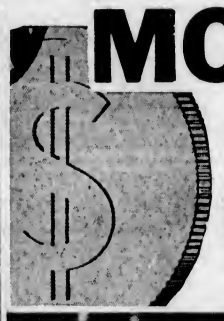

A British and Dominions Picture Produced by
**TOM WALLS**
Who Presented "Rookery Nook" With
**RALPH LYNN**
Great Star of "Rookery Nook" and
**Yvonne Arnaud**

Even greater than the stage version which Victorians applauded to the echo, the film production includes the principal stars who brought fame to "Tons of Money" in over 700 nights.

Laughs ... Laughs ... Brilliant English Humor that you can understand and appreciate.

Brilliant English farce that everyone can understand.

A good laugh is a tonic, "Tons of Money" is a bottle full.

The impecunious inventor must obtain control of the fortune which hangs in the balance . . . to do so he "dies" and on his reappearance is involved in a maelstrom of events . . .

If you enjoyed "Rookery Nook" then you'll revel in "Tons of Money," where situation after situation develops in one sweeping gale of laughter.

TIMES AND PRICES
1 to 2:15, 20¢; After, 35¢
7 to 11, 50¢, 35¢ Children, 10¢

ADDED ATTRACTIONS
FOX NEWS
VAGABOND ADVENTURES
RUTH ETTING in a Sketch
"BROADWAY'S LIKE THAT"
A MUSICAL SKETCH
**"On the Road to Mandalay"**



**GO** —to the Kelvinator Dealer listed below.

**GET** —a copy of the Standard Rating Scale Score Card and check any DeLuxe or Standard Model Kelvinator against it.

**WRITE** —a letter, 200 words or less, on *"What I have learned about Kelvinator"* and send it (with the Score Card) to Contest Judges, Kelvinator of Canada Limited, London, Ontario.

**WIN** FIRST PRIZE $5000.00 CASH
40 OTHER VALUABLE PRIZES

$5,000.00 international prize for the best letter of 200 words or less! $1,250.00 international prize for the second best letter! And an extra First Prize of $500.00 for the best Canadian letter. And 35 beautiful new Kelvinator Electric Refrigerators, worth from $645.00 to $397.00 each, for the 35 next best letters.

The foregoing prizes are open to contestants in Canada *and other countries.* Special CANADIAN PRIZES totalling $1,489.00 are open to Canadian Contestants *only.*

See your nearest Kelvinator Dealer and get full information. Do it to-day. Contest ends Aug. 31, 1931.

KELVINATOR OF CANADA LIMITED, LONDON, ONTARIO

Employees (and their immediate families) of Kelvinator Corporation and Kelvinator Representatives not eligible to compete.)

**Murphy Electric** Company
722 Yates Street, Victoria, B.C.

**Thacker & Son**
755 Broughton Street, Victoria, B.C.

**Phil Jaynes Hardware**
Duncan, V.I.

**G. A. Fletcher Music Co.**
Nanaimo, V.I.

Kelvinator

# Kirkham's Money Savers

Heavy Wear-Ever Aluminum Preserving Kettle. Reg. value $1.75, and 6 pkts. Lux Flakes. All for **$1.25**

Aylmer Choice Tomatoes Largest tins 11¢
Holly Brand Bartlett Pears 2 tins for 31¢
Kellogg's Rice Krispies 2 pkts. for 23¢
Sun Maid Seedless Raisins Nectars, 2 pkts. for 25¢

Holsum White Seal Pure Strawberry Jam, new pack; 4-lb. tins for 59¢

CHIVER'S ENGLISH MARMALADE
Chiver's Old English-Style Marmalade, 4-lb. tins **69c**
Chiver's Jelly Marmalade, 4-lb. tins **64c**
Chiver's Lemon Curd, pure ingredients, 16-oz. jars **32c**

Todd's Horseshoe Salmon— 1-lb. tins 29¢, ½-lb. tins 17¢
Saanich Brand Clams, large tins, 2 for 31¢
Bovril Brand Corned Beef, 1-lb. tins, 2 for 31¢
Empress Pure Lemon and Vanilla, 2-oz. bottles 17¢, 4-oz. bottles 31¢
Pride of Canada Pure Maple Syrup, 32-oz. tins 69¢
Grantham's Lime Juice Cordial, large bottle 29¢

2 lbs. Lump Sugar Free With 1 lb. Banquet Coffee 55¢

Royal City Pork and Beans, 1-lb. tins, 3 for 25¢
Ogilvie's Minute Oats, 6-lb. sacks for 25¢
Crosse & Blackwell's Vinegar, bulk. Regular 95c gallon, for 69¢
Sesqui Matches, 2 doz. 33¢
Blue Ribbon Tea, lb. 45¢, 3 lbs. for $1.30
Lion Brand Italian-Style Macaroni and Spaghetti, 1-lb. packets, 3 for 25¢
Certo, per bottle 29¢
Economy Caps, dozen 31¢

Large Double French Fryer, regular value 85c, and 2 lbs. Domestic Shortening, for **75c**

I.B.C. Sweet Assorted Biscuits, regular 35c lb., for 25¢

Fresh Soda Crackers, wood boxes, $1.00 size, for 42¢
Peek, Frean's Lemon Puff Biscuits, reg. 60c lb., for 42¢
Graham Wafers, fresh made. Regular 25c lb., for 20¢
Molasses Peppermints. Regular 35c lb., for 25¢
Red Seal Rum and Butter Toffee. Regular 50c lb., for 35¢
Peanut Mellow Crisp Satins. Regular 35c lb., for 25¢

Okanagan Tomatoes. Per basket **33c**
Fine Cooking Cherries. Basket **29c**

Jamaica Grapefruit, 6 for 25¢
Nice Ripe Cantaloupes, each, 23¢ and 17¢
Peach Plums, basket 45¢
B.C. Apricots, 2 lbs. for 25¢
Fine Cooking Apples, 6 lbs. for 25¢
Fine Local Potatoes 10 lbs. **13c**
Vegetable Marrows, each, 15¢ and 10¢
Green or Wax Beans, lb., 5¢
Large Head Lettuce, each, 5¢
Okanagan Bartlett Pears per dozen 30¢
Seedless Grapes lb. 15¢
Hothouse Tomatoes lb. 15¢
Fresh Cucumbers, each 5¢
Fresh Blackberries, 4 for 25¢

ORANGE SPECIAL
Australian, dozen 50¢
Jamaica, dozen 35¢
California, dozen 25¢
Golden Bantam Corn, per dozen 29¢
Fresh Carrots and Beets, 3 bunches for 10¢
Fresh Cauliflower, each 15¢

Extra Choice Home-Cooked Ham, sliced, per lb. **42c**
Delicious Home-Cooked Corned Beef, sliced, lb. **18c**

Delicious Home-Made Potted Meat, sliced, per lb. 15¢
New Style Ham Bologna, sliced thin, per lb. 18¢
Picnic Hams, per lb. 21¢
Cottage Rolls, per lb. 25¢
2 lbs. for 35¢
Delicious Jellied Lunch Tongue, sliced, per lb. 38¢
Very Mild Cheese, per lb. 20¢
Pure Lard, per lb. 13¢
3 lbs. for 36¢
Peanut Butter, 2 lbs. for 25¢

Mild Sugar-Cured Breakfast Bacon (piece cut), per lb. **22c**
Finest Alberta Creamery Butter, per lb. **29c**, 3 lbs. for 83¢

WHO WOULD NOT EAT MEAT?
Local Spring Lamb Shoulders, per lb. 14¢
Lean Pot Roasts, per lb. 8¢

NEW SOUTH WALES LAMB
Shoulders, lb. 14¢
Loins, lb. 20¢
Legs, lb. 28¢

YOUNG N.S.W. MUTTON
Shoulders, lb. 11¢
Loins, lb. 15¢
Legs, lb. 20¢
Stewing Mutton, lb. 8¢

Large Rabbits, each 30¢
Calves' Liver, lb. 35¢
Fresh-Killed Fowl, lb. 23¢
Crate-Fattened Roasting Chickens, lb. 40¢
Pure Pork Sausage, 2 lbs. 45¢

LOCAL SPRING LAMB
Shoulders, lb. 14¢
Legs, lb. 30¢
Stewing Lamb, lb. 10¢

CHOICE QUALITY BEEF
Pot Roasts, lb. 8¢
Boiling Beef, lb. 6¢
Stewing Beef, Beef Sausage, Minced Beef — 3 lbs. for **25c**
Prime Rib Roasts, Rolled Roasts, Rump Roasts — Per lb. **18c**

CHOICE QUALITY PORK
Shoulders, lb. 15¢
Legs, lb. 22¢

Young Red Salmon, whole or half fish, lb. **7c**
Fresh White Spring Salmon, lb. **10c**

**H. O. KIRKHAM & CO., LTD.**
**612 Fort Street**
NEW TELEPHONE NUMBERS
G 8181 Groceries (8 Phones) E 8081 Fruit
G 8186 Meats, Fish, Providens (3 Phones) E 8281 Office and Delivery Inquiries



**Gilbey's SPEY-ROYAL Scotch**

**Choicest and oldest procurable**
Distilled and bottled by
**W. & A. GILBEY**
Glen-Spey Distillery, Scotland

On Sale at Liquor Vendors or direct from Government Liquor Control Mail Order Department, Victoria, B.C.

This advertisement is not published or displayed by the Liquor Control Board or by the Government of British Columbia.


Exports of rabbit skins from Australia last year were about one-fourth of those in 1929.

### COMMITTED FOR TRIAL

WINNIPEG, Aug. 14. — Alfred Henderson, Savanne, Ont., Indian trapper, was committed for trial on a charge of murdering Abby Levinson, Kenora, Ont., fur buyer, by Magistrate Henri Lacerte in St. Boniface court today. He was remanded to the Fall assizes.

## *Announcements*

**Mr. Fry Wishes to Announce** to the public that for the past number of years, having produced and supplied the cakes and pastries sold by Stevenson's Confectionery, 725 Yates Street, he is no longer connected with this business in any way. Anyone wishing the same high class quality goods can procure them at the Princess Bakery, 741 Fort Street, next door to Piggly Wiggly, or by phoning G 6923. All goods made fresh daily on the premises. We deliver.

**The great distinction** between electrical treatment and all other methods to remove superfluous hair is that it absolutely, surely and permanently distroys the hair instead of merely temporarily removing it from the surface, and the pain is just the ordinary stinging sensation peculiar to all electrical treatments—so there is absolutely nothing whatever to be afraid of. Miss Hanman, 503 Sayward Bldg. Phone G 7642.

**Reopening Exhibition** of Water-Color Paintings by Arthur H. Parker. Local scenery paintings; souvenir reproductions. Showrooms, Branson Invest. Co., cor. View and Broad.

**Dr. Neff, late of Edmonton,** now at 312 Sayward Building. Special attention given diseases of women and children, and dermatology. Hours 2 to 5 p.m., daily. Phones, Residence E 2187, office E 7052.

**Mrs. Drake will take** charge of your wedding luncheon, supper or private party. Equipment and efficient help. Provide dainty and delicious food always. E 2622.

# FOUNDER IS GIVEN HONOR

### Senator G. H. Barnard Presented With Appreciation Token by Golfers

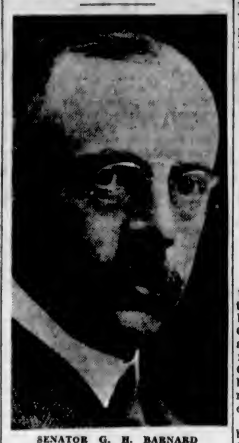

SENATOR G. H. BARNARD

Featured by a presentation of a watch and chain from the members, to Senator G. H. Barnard, founder and organizer of the association, about seventy-five golfers of the Seniors' Northwest Golf Association gathered last night at the Union Club to hold their ninth annual banquet. The affair brought to a close the four-day tournament, which has been held in Victoria this week.

"I do not know how I can respond on such an occasion to show appreciation of your great kindness. I am expressing an appreciation which I feel very deeply and I can only thank you heartily," declared Senator Barnard when replying, following the presentation. He expressed the thought that not only was the gift an appreciative one, but the spirit behind it commendable.

As a token of appreciation of their leader, the members joined heartily in singing "He's a Jolly Good Fellow."

Following toasts to the King and the President of the United States, A. T. Goward, captain of the Canadian team, was called upon by H. S. Griggs, of Tacoma, president of the association and chairman for the evening, to propose a toast to the American team.

**TRIBUTE TO VISITORS**

Mr. Goward paid high tribute to the United States golfers, and the manner in which they played.

"The Canadian Team" was proposed by J. H. Fuller, of Aberdeen, who spoke highly of the Canadian players, declaring that it was a pleasure to be defeated by such a team.

Asserting that the association tournament not only consisted of a game of golf between American and Canadian teams, R. W. Wilbur, of Portland, stated that such an organization did much to promote a feeling of international good will. Mr. Wilbur proposed the toast to the Seniors' Association.

**PRIZES PRESENTED**

The following prizes were presented to their respective winners: Judge H. B. Rigg, Yakima, grand championship, Barnard Cup; R. W. Gibson, Victoria, Class "A" challenge cup; R. A. Hulbert, Seattle, Class "B" challenge cup; Major E. G. Griggs, Tacoma, Class "C" challenge cup; H. G. Wilson, Victoria, Class "D" challenge cup; L. A. Lewis, New Westminster, bogey championship; A. T. Goward, captain of Canadian team, international match cup, donated by the late Walter C. Nichol.

Delightful vocal selections were rendered by J. R. Stirrat, of Seattle, and Dom J. Zan, of Portland, accompanied at the piano by Cecil Heaton.

## OUTDOOR CONCERT TO ASSIST UNEMPLOYED

The Victoria Male Choir, under Frank Tupman's direction, will give a programme tonight from the steps of the Parliament Buildings, beginning at 8 o'clock. During the evening a collection will be taken up on behalf of the Mayor's fund for the unemployed. Rita Ormiston McNeill will act as accompanist, both for the choir and the soloist, Mme. Edeth Scott-Burritt, contralto, of Hollywood, who is to be heard here for the first time.

Following is the programme:

Choir, "O Canada" (Lavalee); "Comrades' Song of Hope" (Adams); "Evening" (L. de Call); "Heah Dem Bells" (Strickland); contralto, recitative, aria and canzonetta from "In a Persian Garden" (Lehman), Mme. Edeth Scott-Burritt; choir, "Buccaneers" (Candish); "Men of Harlech," traditional air; "Martyrs of the Arena" (L. de Rille); contralto, "Just a'Wearyin' for You," "His Lullaby" (Jacobs-Bond), Mme. Scott-Burritt; choir, "Scots, Wha Hae"; "Sweet and Low" (Barnby); "Victory" (Protheroe).

## BUSINESS ON UPWARD MOVE

Continued from Page 1

Mr. Macdonald points out that in connection with the affairs of his company there has been no decrease in output. It is true, he said, that that product is one of the staple foods which the consuming public must rely upon, but at the same time it is worthy of notice that the production in this industry has kept up.

**AGREES WITH PRESIDENT**

While there is a disposition in many circles to regard the coming Winter as likely to be a hard one, Mr. Macdonald says that he agrees with the opinion of President E. W. Beatty, K.C., of the Canadian Pacific Railway, that the situation promises much better for the Winter. Mr. Macdonald is of the opinion that it will not be long before something will transpire to take wheat prices out of the rut into which they have fallen. He even expresses the hope that dollar wheat may not be far distant for the farmer. As a buyer and manufacturer of wheat products, he would welcome the day when the farmer would get more remunerative prices for his product.

Mr. Macdonald is not a believer in cut-rate wages. Rather does he hope for the maintenance of fair living wages for the employees, which would have a direct effect upon the general prosperity of the country.

On his first visit to the city, Mr. Macdonald expresses his delight at the conditions here. He regards Victoria as one of the most desirable places in which to live that is to be found anywhere in the world.

# BANK MOVES TO NEW QUARTERS

### Canadian Bank of Commerce Branch in Offices on Douglas Street

Owing to increased business and the necessity for larger quarters, the Douglas and Johnson Street branch of the Canadian Bank of Commerce will be removed to new and commodious offices at the northeast corner of Douglas and Cormorant Streets. The move will be made over the week-end, and the new offices will be open to clients on Monday morning.

Alan B. Morkill, manager of the branch, informed The Colonist yesterday that the new offices would contain every convenience for the banking public, safety deposit boxes, coupon-clipping booths (a new departure in banking institutions) and desk room for men and women clients.

The location of the new office is in the centre of business activities of the city and offers many advantages to the public. The interior is finished in light polished oak with walls of mottled antique. The entrance to the vault has a pleasing effect, as solid stone has been built into the interior structure, which makes the vault burglar-proof as well as fireproof.

The interior is well lighted, with large plate glass windows on the Douglas and Cormorant Street side. The office also contains staff quarters.

## GOV'T SHAPES PLAN

Continued from Page 1

Bruhn and Hon. S. L. Howe, has made a very careful examination of the requirements in all areas of the Province, and when registration is completed, will be in a position to say what measures must be taken to meet the situation.

**WORK ON HIGHWAYS**

Although no details of the actual works to be carried on have been announced, a broad policy of permanent improvement and extension on provincial roads, which would normally have to be undertaken within the next few years, has been laid down. Some of this work, it is expected, will be carried out on the main transprovincial highways traversing the province from the mountains to the Coast, and on north and south roads on the Mainland and Vancouver Island linking these highways to the centres of settlement.

Apart from the main highways, work on other provincial roads, it is understood, may be undertaken in the vicinity of areas where no other form of work is available.

Important matters to be discussed with Mr. Stevens next week are expected to include settlement of the question of Federal assistance towards relief works to be carried out in this province, and the basis on which such aid may be made available. After this is known, the Province is expected to move for a Western conference to co-ordinate all relief measures in the West, and to bring such uniformity as may be found possible to provincial plans in this connection.

**CITIES CO-OPERATING**

Meanwhile the taking of the first official unemployment census in the Province is proceeding, with every co-operation on the part of provincial and municipal officials in the various centres. In addition to the municipal field, the Government also has the problem of completing the roster for the unorganized districts directly under its control. Here, too, registration is being pushed actively ahead. A noticeable slackening off in the volume of registration is beginning to be apparent.

Yesterday the Government had first registration reports in from nearly every area in the Province, many reports from the nearer centres, and was getting final figures in a few instances.

**MANY TRANSIENTS**

These reports, in duplicates laid before Hon. R. W. Bruhn, Minister of Works, showed a total of 19,845 registrations up to late last evening, of which 3,617 were transients, 14,136 municipal residents, and 2,092 provincial residents. The aggregate to date includes 3,824 non-British applicants, and 14,126 who declare a willingness to go to work camps, if required.

Rumors that some of the duly registered applicants under the system were selling their registration certificates to undesirables who could not secure them in their own names, were brought to the attention of the Government, and are being investigated.

Officials of the Government issued a warning that registration certificates must be carefully retained, for if lost or otherwise disposed of, their absence may prove embarrassing to the individual. Any misprestentation under the system will also be strictly dealt with, it was made plain.

## *Elimination Sprint At Super-Walkathon*

Tonight at the Super-Walkathon, commencing at 8 o'clock, a three-hour sprint will be held for the purpose of eliminating a couple. The contestants on the floor are anxious to bring this contest to a close. The management will in the event of a couple not dropping out tonight, hold another sprint on Monday night or every night next week until a couple does drop out. The sprint rules call for continuous dancing at all times during the three-hour sprint, also three falls or three thirty-second stops will call for a disqualification. The partners must retain a dancing position throughout the entire sprint.

## *City & District*

**Annual Picnic**—The Veterans of France organization will hold its annual picnic tomorrow at Rose Bank, Esquimalt Lagoon. Buses will leave the club headquarters at 9 a.m.

**Labor Meeting**—A meeting of the Saanich unemployed will be held on the vacant lot at the corner of Cloverdale Avenue and Oak Street on Monday, at 3 p.m. Several speakers will address the gathering on relief work.

**Seven Fined**—Seven persons were fined $5 each in the Oak Bay police court yesterday afternoon. One was charged with driving over a fire hose line, while the other six were found guilty of driving their automobiles without rear light burning.

**Two Fires**—Two brush fires occurred yesterday, one in Esquimalt and the other in the city. The Victoria fire was on the Industrial Reserve, while the other was on the Esquimalt Road. No damage was done.

**Makes Good Catch**—Harry Bangort, of The Seattle Post-Intelligencer editorial staff, made a good catch while fishing in Brentwood Bay with Robert Stacey, on Thursday. He landed eight salmon in less than four hours. Total weight of the catch was 114 1-2 pounds.

**Tag Day Today**—The Victoria Tuberculous Veterans' Association today will solicit funds to aid its members, who receive little or no pension. Taggers will be placed at prominent street corners and the public is asked to respond generously to the appeal.

**Island Advertised**—Vancouver Island as a fisherman's paradise was given favorable publicity in an article written by Frank Giolma, of the Victoria and Island Publicity Bureau, which appeared in last Sunday's magazine section of The San Francisco Examiner. The article was suitably illustrated.

**Search Fruitless**—It is twelve days since B. A. Moorhouse, Victoria realty man disappeared, and so far no trace of him has been found. Search parties are still scouring the country near Jordan River, but hope of finding him is fast waning. His automobile was found at the end of the West Coast road.

**Appeal Made**—The Friendly Help Association yesterday issued an appeal to all public-minded citizens to help alleviate the present situation of distress. Anyone who has discarded clothing that might be fit to pass along to someone less fortunate is asked to leave the articles at the association rooms in the Public Market building.

**Art Exhibition**—An exhibition of water colors of British Columbia scenery, the Canadian Rockies, England and Scotland, will be held in the showrooms of the Branson Investment Company by Arthur H. Parker, well-known Victoria artist, on Monday. Several masterpieces by the great French master, E. Vernet, will also be on view.

**Saanich Registrations**—Registration of unemployed in Saanich has about concluded, in the opinion of municipal officials, who yesterday reported 523 applications for work had been filed. In the last three days only thirteen registrations have been made, ten having been filed at the municipal hall at Royal Oak, and three at the municipal store on Carey Road.

**Restitution Made** — Attorney-General Pooley was informed yesterday that restitution has been made in the action brought by a woman complainant against Dal Thomas, Vancouver, on a charge of conspiracy to defraud. The fact that restitution had been made would not halt the proceedings now before the court in Vancouver by way of criminal prosecution, Mr. Pooley intimated.

**Called on Premier**—Dr. Duncan C. Scott, deputy commissioner of Indian affairs for Canada, accompanied by W. E. Ditchburn, Indian commissioner for British Columbia, called on Premier Tolmie yesterday to discuss departmental business. Dr. Scott will remain over in the city until Wednesday, when he expects to leave for the Interior on an inspectional tour of Indian reservations. Mrs. Scott accompanied him to the Coast.

**Hiker Coming Here**—Harry Sherman, University of Manitoba graduate, and civil engineer by profession, is expected to arrive here today from Vancouver, after having hiked from Winnipeg, on a good will tour for the Army and Navy Veterans' Association of that city. Mr. Sherman took fifty days to complete the hike. His next venture will be a hike from Winnipeg to Montreal. Mr. Sherman estimates that he walked 1,879 miles during the period he was on the road to the Coast, and in three rides covered fifty-five miles. He served overseas during the Great War with the 203rd Battalion, of Winnipeg.

**Eminent Flautist**—Professor Ary Van Leeuwen, an eminent Dutch flautist, a native of Arnheim, Holland, who has had distinguished recognition in many parts of Europe as well as on this continent, will play during the tea hour at the Empress Hotel this afternoon. At nine years of age, he was one of Europe's child prodigies on more than one musical instrument, and later developed to be the greatest modern interpreter of classical composition for the flute. He raised the flute to a higher level than it had ever attained before, and developed a standard of artistic achievement that is the source of much pride to players on this instrument.

VILLEFRANCHE, France, Aug. 14 (AP).—Andrew W. Mellon, American Secretary of the Treasury, sailed for New York today aboard the steamship Conte Biancamano.


**GOING TO CALIFORNIA**

TRAVEL this summer by the picturesque Redwood Highway, between Grants Pass and San Francisco, via Eureka—a direct route leading through giant forests of the oldest and tallest of trees. The highway reaches its scenic climax in the

REDWOOD EMPIRE OF HUMBOLDT COUNTY

On the way, you can investigate the varied advantages of Humboldt County which invite settlers—equable climate, fertile soil, progressive cities.

Send for illustrated booklets

Humboldt County Board of Trade
Eureka, California


# IMPRESSED BY CANADA

### Seventy British Teachers Greeted Upon Arrival in Victoria

Canada's tremendous size and spaciousness, the great vitality of her people and the spontaneous hospitality shown by everyone all along the route are the features in their Canadian tour which have made the greatest impression on the party of nearly seventy British principals and headmistresses which arrived here yesterday afternoon for a four days' visit on the Island.

"We have been treated with the utmost kindness by Canadians from the moment we set foot in this country," said Fred Charles, honorary organizer in Great Britain for the tour, which has been sponsored by the Overseas Education League, of which Major Fred Ney, of Winnipeg, is the honorary secretary.

Although no longer an active member of the profession, Mr. Charles only retired from teaching two years ago after forty years' active association with pedagogics. Thirty-five years of this time he spent in London, the first eighteen years at King's College in the Strand, and the last seventeen at the City of London College, a big commercial school. He was here four or five years ago with a party of British headmasters touring the Dominion, so the experience is not entirely new to him. But nearly all the other members of the present tour are visiting Canada for the first time, and have been frankly amazed at the tremendous distances.

**UP THE ST. LAWRENCE**

Their first big surprise was the discovery of the great distance between the Straits of Belle Isle and Quebec. Most of the British teachers, apparently, had translated this in terms of a small map which made the lower reaches of the St. Lawrence appear little larger than the mouth of the Thames. And this kind of mental adjustment had to go on all across the continent.

Compared with the headmasters' tour which he accompanied a few years ago, the interest was much greater in this year's tour; but owing to conditions in the Old Land the percentage of those able to come was much smaller, says Mr. Charles. On the previous occasion practically everyone who was sufficiently interested to want to make the trip came. This year there were 1,250 inquirers after the invitation was received by the Board of Education from the Overseas Education League, but of this number only seventy-two felt they could afford to make the tour, although, undoubtedly, practically everyone who wrote for particulars would have liked to join the party.

"Conditions are much harder and money is very much tighter in England at the present time than in 1925," Mr. Charles added by way of explanation. "In any ordinary year we would have had a very much larger party."

**AMAZING HOSPITALITY**

The Canadian tour is only half finished yet, as from Montreal, where the teachers remained only long enough to have dinner as the guests of the Canadian Pacific Railway, they came directly through to the Prairies. Toronto, Montreal, Quebec and other Eastern cities will be properly visited on the way East. Their experience of Canadian hospitality began at Nipigon, and at each place where stops have been made since amazing generosity has been shown them. At Nipigon the feature of the entertainment in their honor was an Indian powwow, with canoe races, Indian dances and other festivities by the aborigines. At Winnipeg and Regina they met with most cordial receptions.

Four delightful days were spent at Banff and Lake Louise, a day in Vernon, and two very full days in Vancouver, where they were the guests of the teachers at one dinner, and of the school board at another, while the city entertained them at luncheon at Stanley Park one day, and the Canadian Clubs the other day, the B. C. Electric Company being their hosts for a tour round the city and its environs.

At Vernon, which they reached after dinner in the evening, they were entertained by the municipal band with a special concert in the park. The next morning they were taken for a drive to Shuswap Falls, and had luncheon at the country club, when a memorable programme of speeches was given.

**REAL UNITY**

The visitors have particularly enjoyed meeting the teachers of British Columbia, and in Vancouver felt that the meeting resulted in more than mere perfunctory greeting. The speeches at the luncheon touched an unusually fine note, and the whole spirit of the meeting was very inspiring.

"The real value of such a trip as this comes in the personal contacts," Mr. Charles, the honorary organizer, insists. As the head of a great metropolitan commercial school, he had always placed emphasis on the fact that more important to Britain than the subjects taught in her schools was the development of that character which is the basis of British reputation for integrity in trade. He had been glad to discover among many of the teachers in this country an appreciation of this kind of thing. In this respect there had been real unity of idea and ideal.

The courtesy of the Hon. Joshua Hinchliffe, Minister of Education in British Columbia, in meeting the British teachers almost the moment they arrived in the province, has been greatly appreciated by every member of the party. Mr. Hinchliffe not only welcomed them to British Columbia, but has remained with them ever since, and was at the entertainment given at the Crystal Garden last evening in their honor.

**DISAPPOINTMENT**

One small disappointment has been experienced. The visiting British teachers hoped before they completed their tour across Canada to be able to make connections with some of the South African, New Zealand and Australian delegations to the big teachers' convention which has been held in Denver this Summer. But the meeting could not be effected.

On arrival here yesterday afternoon the visitors went direct to the Empress Hotel, where at 2:30 o'clock, they were welcomed by a delegation of representatives from the Victoria High School Teachers' Association of Vancouver Island, lead by Miss Hamilton Smith, vice-president; and of the Victoria and District Teachers' Association, of which A. A. Campbell is president. W. H. Muncy, who is in charge of details for their entertainment while they are here, was responsible for the informal programme of dancing and swimming at the Crystal Garden last evening. The entire east gallery was reserved for the party, supper being served about 11 o'clock.

All details for the visitors' entertainment during the remaining three days' stay are as previously announced. Speakers at the dinner to be given by the Provincial Government on Monday night at the Legislative Buildings will be, including Premier Tolmie, who will be in the chair, D. N. Griffiths, principal of one of the big London Polytechnics; and Miss E. Board, headmistress of the Wimbledon Girls' School.

**A Thorough Test for Your RADIO TUBES**

ONE tube which has lost its efficiency can spoil your whole pleasure in radio. Do as so many others are now doing . . . bring your radio tubes for a thorough test on the big Jewell Tube Tester . . . see for yourself which are the poor ones. Often replacement of a single weak tube will make your radio like new again.

**Fletcher Bros.** (VICTORIA) LIMITED
1110 Douglas Street



You Owe Yourself Protection Through
**Fire INSURANCE Automobile**
**ELSIE B. RICHARDS**
Suite 7, Metropolitan Building, opposite Postoffice
PHONE EMPIRE 7722



Our Guarantee: Perfect Fit and Money Returned If We Don't Please You
**SALE** OF MEN'S MADE-TO-ORDER SUITS, AND REAL MONEY-SAVING PRICES
**$30** USUAL PRICE $45 — **$27** USUAL PRICE $40
**Charlie Wo** 1420 Government Street



**EVERY WORTHWHILE DEVELOPMENT**
—in tire construction has been studied by the world-wide, related DUNLOP Research Laboratories and incorporated in the construction of DUNLOP Reinforced Cable Cord Tires. Invest your tire dollars in DUNLOPS and they will buy most in safety, comfort and mileage.
Sold only by DUNLOP Dealers

REINFORCED
**DUNLOP**
**CABLE CORD TIRES**

**Free Demonstration**
All This Week of
**Violet Ray, Ultra-Violet and Infra-Red Rays**
Nature's Great HEALTH Givers
We Extend a Welcome to YOU
**Hawkins & Hayward Limited**
Electrical Quality and Service Store
1121 Douglas Street, Corner View
Phone E 1171



DON'T READ THIS
Unless your feet are bothering you. C. Atherly, of Vancouver, writes about "Mosco," the wonder remedy for Corns, Callouses and Warts, as follows: "It is very good; it is making my feet fine."
Try "MOSCO," Too, 50c Jar, at
**STEWART** The Shoe Man 1613 Douglas St.


# BROOKS TO FACE TACOMA HEAVY

### Local Grappler Will Meet Negro This Evening at Tillicum Gymnasium

With the toughest mat bout of his career on his hands, Rocky Brooks, Victoria, finished his training last evening for his mix with the "Black Panther" from Tacoma tonight at the Tillicum gymnasium in the second of a duo main event. The preliminaries will get under way at 8:45 o'clock and plenty of action is in store for the fans.

In the first main attraction, Young Hackenschmidt, of San Francisco, will clash with Leo Chase, Seattle. Both lads are in fine shape and a close tussle is expected. Hackenschmidt has appeared here on two occasions, while Chase will be making his debut before the local public.

Brooks, who lately joined the heavyweight ranks, will be meeting one of the best heavies on the Pacific Slope. The Tacoman is rated highly in the Pacific Northwest and will be out to add Brooks' scalp to his list of victories.

## SHIELLS CAPTURES DOMINO HONORS

James Shiells, popular member of the Pacific Club, is the proud possessor of a beautiful silver score board presented by Louis Marks to the winner of a series of games for the domino championship. The final game was played on Thursday evening between Arthur Holmes and Shiells, and was won by the latter by a score of 2 to 1.

# MARINE and TRANSPORTATION

## Mariners Suggest Big Electric Sign As Guide to Ships

### Would Serve Dual Purpose—Arbitrary Charges Against British Columbia Ports Withdrawn in New Announcement by Shipping Company

Suggested by navigators who are partly familiar with local waters and frequently bring their ships to dock at the ocean piers here, and with the suggestion endorsed by pilots of the Federal station on Dallas Road, the proposal to establish a huge electric light or Neon sign on the top of the grain elevator at Ogden Point appeals strongly to Walter S. Miles, of the Union Steamships, Limited, and past president of the Victoria Junior Chamber of Commerce.

Discussing the advantages of such a sign, which would be of great benefit to all shipping men and of inestimable value as an advertising medium for the City of Victoria, Mr. Miles pointed out that in clear weather it could be discerned by, and read from, ships reaching the vicinity of Cape Race; while in foggy weather, especially when the fog is low-lying, a light sign at the height it would be situated could often be seen reflecting on the sky from a ship's lookout, and aid materially in the approach of a ship to the outer docks or harbor. This feature was stressed by none other than the master of the Aorangi, shortly after that vessel's arrival here Thursday morning from South Sea ports.

**SERVE AS GUIDE**

Such a light would serve as a guide to a steaming course for Ogden Point Piers, Rithet Piers and the entrance to Victoria Harbor. The best idea would be a municipal sign, in the opinion of all concerned, such as "Victoria, Capital City of B.C.," "Victoria, The Gateway of Canada," or "Victoria Welcomes You To Canada."

Believing that the idea is a good one, for several reasons: First, as an aid to the navigation of ships at night; second, as a mark for seaplanes after dark; and third, as a splendid advertisement for Victoria, Mr. Miles would prefer to see the city undertake the installation of such a sign; but failing that, believes some commercial concern will see its advantages.

Another restriction to the development of British Columbia ports has been removed, according to a communication received yesterday by King Brothers, local agents for the Kingsley Navagation Company here. They were informed by the Vancouver office that the twenty-cent per hundred pounds, or the $4.00 per ton arbitrary rate which Victoria, Vancouver and New Westminster had to pay over and above the terminal rates charged for goods routed to Puget Sound ports had been abolished by the Panama-Pacific Line in conjunction with the Kingsley Company.

**QUICK DELIVERY**

Harry King was greatly pleased over the receipt of the advices telling of the change, and believes it will prove of considerable advantage to British Columbia ports. The Kingsley boats make Victoria, Vancouver and New Westminster calling ports every ten days from San Francisco, where they connect with the ships making the passage of the Canal, allowing for the delivery of goods from New York via the Panama-Pacific fast freight vessels and the Kingsley Company freighters to destination in British Columbia within twenty-one to twenty-three days.

The White Star liner Homeric will be the official ship of the Royal Aero Club for the Schneider Cup race, to be held off Spithead on September 12, according to an announcement made yesterday. The Homeric will be anchored during the race at the western end of the course. The position will give her passengers a unique opportunity of seeing every incident in this contest, as the ship's anchorage will be close to one of the sharp turns and within view of the starting and finishing incidents. After the race the winner and the competing teams will be received on board the Homeric by the Royal Aero Club committee and will later attend a dinner to be held in their honor on the ship.

**MOVIE FODDER**

Two almost forgotten ships of the old square-rigged type were prepared early in the week for a trip to Davy Jones' locker in the broad Pacific. The ships, the old Indiana and the Bohemia, were towed to sea by tugs, where they staged a mimic battle of a bygone era for a motion picture production. Both will be sunk on the completion of the picture.

Garden 8166



**MILL BAY FERRY**

SUMMER SCHEDULE

| Lv. Brentwood | | Lv. Mill Bay |
|---|---|---|
| 8:15 a.m. | | 9:00 a.m. |
| 9:30 a.m. | | 10:15 a.m. |
| 11:00 a.m. | | 11:45 a.m. |
| 12:15 p.m. | DAILY | 1:00 p.m. |
| 2:00 p.m. | (Including | 2:45 p.m. |
| 3:30 p.m. | Sundays) | 4:15 p.m. |
| 5:00 p.m. | | 5:45 p.m. |
| 6:15 p.m. | | 7:00 p.m. |
| 7:30 p.m. | | 8:15 p.m. |

Quickest and cheapest route for Up-Island Points; twenty-five minutes ferry crossing; twenty-five minutes Victoria to Brentwood over a paved road.

UNION STEAMSHIPS, LTD.
To All B.C. Coast Points
Prince Rupert, Stewart, Anyox, Etc. New Steamers
GEO. McGREGOR, Agent
1 Belmont Bldg. Garden 7822


## Fisherman Loses Life When Schooner Burns

KETCHIKAN, Aug. 14 (AP).—Advices today from Kodiak Island said one life had been lost near there Wednesday, when the halibut schooner Marmot, of Ketchikan, with 20,000 pounds of fish aboard, burned. The schooner was a total loss, said the reports. The crew took to dories and a man named Venema died while his boat was making for the island, where the others were landed.

The vessel was built in Tacoma in 1925. It was sixty feet long and owned by Captain Arne Larsen, who was aboard, and Carl Hansen.

An example of the lavish payments made by the United States Postal Service to vessels carrying their overseas mail was recently cited by a New Zealand paper. The Oceanic and Oriental Navigation Company's steamer Golden Cross, it was stated, recently carried one bag of mail from Los Angeles to Auckland, for which service she received a sum of $14,330. The company runs a monthly service between New Zealand and the Pacific Coast, and receives a yearly mail remuneration of $171,960. The above case, which had given rise to some comment in the New Zealand press, was very nearly approached in November, 1928, when the same company's Golden Cloud arrived in Auckland with only two bags of mail.

**SHIPS LAID UP**

Statistics compiled by the Chamber of Shipping show that the amount of tonnage laid up at all ports in Great Britain and Ireland on July 1 amounted to 752 ships, or 2,044,092 net tons. Of these, nine ships of 25,837 net tons were foreign, so that the British tonnage laid up was 743 ships of 2,018,255 net tons, representing nearly three and a quarter million gross tons, or about four and three quarter million deadweight tons.

A total of 2,845 ships passed through the Suez Canal in the first six months of this year, as compared with 2,985 in the corresponding period of last year. Merchandise in transit amounted to 13,639,000 tons, as compared with 14,980,000 tons in the same period of 1930. Canal receipts amounted to 496,000,000 francs, compared with 544,000,000 francs for the same period of last year.

Tolls collected during July from 406 commercial vessels using the Panama Canal amounted to $1,848,638, compared with $1,621,408 during June, according to figures recently released by the United States War Department. Tolls collected during July, 1930, amounted to $2,180,511.

**HALIBUT LANDINGS**

Halibut landings at the port of Prince Rupert for the 1931 season up to and including July 31 totaled 9,550,240 pounds, of which 3,942,600 pounds were from Canadian vessels and 5,607,640 pounds came from American craft.

Outbound for the Phillippine Islands via Hawaii, Japan and China ports, the Canadian Pacific liner, Ss. Empress of Japan is due to arrive at Rithet Piers at 4 o'clock this afternoon from Vancouver, and after embarking local passengers and taking on mail and cargo, is scheduled to clear two hours later for Honolulu, her first port of call.

## DRAGON AT KETCHIKAN

KETCHIKAN, Aug. 14 (AP).—The British cruiser Dragon arrived here today from Port Simpson for a four-day visit.

## WOULD AID SHIPMENTS

### Lumber Assembly Wharf Advocated in Paper Presented at Convention

VANCOUVER, Aug. 14 (CP).—A lumber assembly wharf, economically administered, will materially aid the marketing of lumber and will prove a boon to small mills, according to S. McClay, president of the Vancouver Harbor Commission, in a paper read before the annual convention of the Association of Pacific and Far East Ports here this morning.

Mr. McClay, who has made a special study of this proposed facility, stated that construction and operation of a properly equipped assembly dock would mean also a great financial aid to the lumber exporters. He had been given to understand that if such a facility were available the Canadian banks would treat lumber the same as grain, accepting dock warehouse receipts as collateral, provided the receipt was issued by a responsible corporate body such as a harbor or port commission.

**CO-OPERATION NECESSARY**

W. S. D. Lincoln, Seattle Port Commission, gave a paper on the necessity for co-operation between city, provincial and federal authorities and port authorities.

The delegates to the convention were guests at noon at a luncheon tendered by the Vancouver Board of Trade. Papers at the afternoon session included one on intercoastal service by C. D. Kennedy, Northwestern manager, American-Hawaiian Line, Seattle; and discussion of a paper on pier construction by H. W. Frith, chief engineer of the Vancouver Harbor Board.

**GUESTS OF C.P.R.**

At 3:30 o'clock, the delegates, with their ladies, proceeded on board R.M.S. Empress of Japan as guests of the Canadian Pacific Railway.

The convention concludes tomorrow morning with the report of the resolutions committee and the election of officers for next year.

## VANCOUVER SHIPPING

VANCOUVER, Aug. 14.—The Pacific Pioneer of the Furness Line berthed Friday night, and the Panama, B. L. Johnson, Walton Company, arrived Friday afternoon.

Dingwell Cotts and Company will have six vessels in port this month, one of them carrying a number of tourists from California. Ms. Oakland, of the Hamburg-American Line, arrives here next Wednesday, and Ms. Vancouver, of the same line, is due here August 29. This latter vessel will carry the California tourists. Both vessels will berth at Ballantyne Pier.

**VESSELS DUE**

Ss. Golden Cloud will berth at Ballantyne Pier next Monday, and Ss. Golden Bear is due to berth at the pier August 28. Both these vessels belong to Oceanic and Oriental Navigation Company.

Ss. Silver will berth at Terminal Pier August 28, and Ss. Point Fermin is due at Lapointe Pier August 21.

Empire Shipping Company reports Ms. Fella will berth at Terminal Pier tomorrow morning, with twenty-eight passengers from Californian ports.

The Donaldson Line reports Ss. Parthenia, due here next Saturday. It will sail August 26. Ss. Gracia will arrive here September 22 from Glasgow. The vessel sails from that port August 12. It is due to leave this port September 23.

**BISHOP ABOARD**

Rt. Rev. C. T. P. Grierson, of Belfast, Lord Bishop of Down, Connor and Dromore, arrived this evening on Ms. Pacific Pioneer, of the Furness (Pacific) Limited Line. Other passengers on the ship were: Mr. and Mrs. J. W. Geary, of Vancouver; A. Boyd, of Victoria, and a party of seven from California. The ship is three days ahead of schedule.

British Columbia trade with British West Indies is firmly established and promises to become steadily greater, according to Vernon C. Knight, of Bridgetown, Barbados, British West Indies. This development, Mr. Knight said, can be ascribed to a large extent to the Vancouver-British West Indies service established a few years ago by H. R. McMillan interests. Mr. Knight is here on business following a tour across Canada.

**MADE COLLECTION**

Vancouver Sailors' Home benefited to the extent of approximately $250, Thursday, when a large number of visitors inspected the C.P.R.'s liner Empress of Japan, stated James Johnstone, superintendent of the institution.

## Yukon and Atlin Mails

VIA VANCOUVER—Mails close 1 p.m., August 1, 5, 8, 11, 15, 19, 26 and 29; September 5.

VIA SEATTLE—Mails close 3:15 p.m., August 31 and September 2.

## B.C. Ports Will Be Well Represented At Big Convention

### Victoria Bank Manager Outlines Benefits Resulting to Trade and International Friendships Through Gatherings of Trade Council

OAKLAND, Aug. 14.—Canadian merchants, shippers and financiers are taking a keen and active interest in the eighth annual convention of the Pacific Foreign Trade Council to be held in Oakland September 17 and 18 next, and will be well represented at the coming trade meet. This was reported yesterday to John J. Flynn, Oakland banker and general convention chairman, by P. B. Fowler, manager of the Canadian Bank of Commerce, at Victoria.

"In having its convention at Oakland this year the Pacific Foreign Trade Council should have a more than usually large attendance," declared Mr. Fowler, "as not only is the city equidistant in the territory the council draws from, but also the Oakland Chamber of Commerce is extremely virile and is leaving no stone unturned to make this year's convention outstanding in the annals of the Pacific Foreign Trade Council."

**BENEFITS FAR-REACHING**

Calling attention to the far-reaching, potential benefits of the approaching trade conference, Mr. Fowler writes, "A noted philosopher said, 'Commerce tends to wear away prejudices which maintain distinction and animosities among people.' This appears to be singularly appropriate to a meeting of the Pacific Foreign Trade Council, where the business men of many countries interested in the trade development of the Pacific Coast meet once a year to discuss their mutual problems.

"There is something more than this, however, and the growth of individual international friendships arising from these meetings, the rubbing together of international shoulders, all tend to grease the wheels of reciprocal commerce and to pave the way for a harmonious understanding in connection with trade expansion along constructive lines to the elimination of dissident factors.

**MAKES CONTRIBUTION**

"Canada is making a large contribution to the development of the Pacific Coast through Vancouver and Victoria, its front doors to the Pacific. Vancouver is especially growing in importance as a world port, and in a perceptibly short space of time has emerged from a very minor city to a large shipping and industrial centre, with an imposing skyline. Its docking facilities and elevators are absolutely modern in every respect, and a worthy tribute to the initiative of Canadians and their faith in their country and the Pacific Coast.

"The convention this year in Oakland should be of more than usual interest, as everyone present will be affected by prevailing world conditions, and the general discussions, which will be a contributing feature, should bring forth a wealth of helpful material and suggestions."

## National Vessel To Advertise an Atlantic Cruise

IT is rumored along the waterfront that the Canadian National Steamships Alaskan excursion steamer Prince Henry will be groomed, following her withdrawal from the Northern run, for a specially arranged cruise from Victoria and Vancouver to the Atlantic Coast via the Panama Canal and West Indies ports. This cruise, it is stated, will be advertised shortly and should attract considerable patronage. It was announced from Vancouver yesterday that the last sailing of the Prince Henry to the North on August 27 has been canceled, the Prince George leaving the Mainland city, August 24, on the last trip of the season.

## FLYERS TIRED AND NOT WELL

### Both Cramer and Paquette Complained of Condition Before Take-Off

REYKJAVIK, Aug. 14 (AP).—Parker Cramer, United States transarctic flyer, was tired and indisposed when he left here August 7 for the Faroe Islands, it was learned today.

An employee of a commercial firm, Bernhoeft by name, said that both Cramer and his radio operator, Oliver Paquette, were fatigued when they landed here from Angmagsalik, Greenland, and went to bed at once, leaving instructions to be called. They had to be aroused twice and were still tired out when they made preparations to continue their journey.

As they walked toward the harbor, he said, Cramer talked lightly of the flight to Copenhagen and rejected the idea of taking a steamer, saying that it was safer in an airplane. He admitted feeling ill, however, and said he had a continual pain in his stomach.

## FRESH SALMON GO OVERBOARD

### Canneries Unable to Take Care of Big Fish Run—Season Closes Today

KETCHIKAN, Aug. 14 (AP).—Forty thousand fish, that could not be sold to canneries or fresh fish buyers were thrown into Ketchikan Bay today.

An exceptionally large run of pink salmon had flooded the canneries, which were working night and day to take care of the sea food. Even a reduction plant, located here, was unable to take the fish, because of contracts to keep the canneries clear. The season closes tomorrow night.

## Queen Charlotte Mails

LOCKEPORT, QUEEN CHARLOTTE, ROSE HARBOR, SANDSPIT, SKIDEGATE, SKIDEGATE MISSION, TLELL

Mails close at 1 p.m., July 25 and 30; August 1 and 8.

Mails close August 1, 15 and 29. And August 7 and 21.

Mails due July 24; August 1, 7, 15, 21 and 29.

BUCKLEY BAY, MASSETT, FORT CLEMENTS, WATUN RIVER

Mails close 1:15 p.m., Saturdays.

Mails due 8:15 p.m., Sundays.

## FLEET WILL RACE TODAY

### All Boats of Royal Victoria Yacht Club to Display Merits

While any Saturday afternoon from late May until the end of September finds the Royal Victoria Yacht Club busy with regattas or club cruises, some of these weekend half holidays have more ambitious programmes than others. This afternoon and evening combine to make the day outstanding, when there will be something doing for all classes of craft flying the club's burgee.

The programme for today begins when the race for sailing dinghies starts at 3 o'clock, the event to be sailed twice around the Cadboro Bay course. At 3:15 o'clock, the star class entries will get away, the course being to the Willows' Beach mark and back to the starting point. Five minutes later, or at 3:20 o'clock, the gun will sound for sloops to get away, the course being the same as for the dinghy class. At 5 o'clock, power boats will race from a line in Cadboro Bay around Johnstone Rock buoy and return, contestants in this race to work out the distance and time of start.

**RACE SIGNALS**

The power-boat race will start with gun and lowering of flag, the flag to be raised as one-minute signal.

For the sailing races, there will be preliminary signal five minutes before the start, when a gun will be fired. The one-minute signal will be two guns and the displaying of a flag, the start signal to be one gun and the lowering of the flag. The starting signal for the stars will be the preliminary or get-ready signal for the sloops. Time limit will be two and a half hours.

The winding up of the day's programme will be followed by a dance in the clubhouse, which will start at 9 o'clock.


**HOME FURNITURE COMPANY**
"BUILT ON QUALITY—GROWING ON SERVICE"
F. W. BARTHOLOMEW
825 Fort Street Phone E 9921

**FASHION—** $6.60 Limit Phone G 4422
**½ Price Sale Now On!**
743 Yates Street **—BOOTERY**

Spradlin's Odorless

Mothproof
"It's Permanent"
**Furs** Permanently Mothproofed
6 Winch Building E 0724


# Ocean and Coastwise Movements

## Vessel Movements

VANCOUVER, Aug. 13.—Arrived: Yaye Maru, Orient; Drechtdyk, Europe; Aorangi, Australia; Cuba Maru, Orient. Sailed: Admiral Wiley, San Francisco; Cuba Maru, Orient; Eate, Seattle.

TACOMA, Aug. 14.—Arrived: Sacramento, New York; Griffco, Vancouver; Emma Alexander, San Diego; Eite, Hamburg. Sailed: New Westminster City, Shanghai; Eldorado, San Francisco; Olympic, Los Angeles; Heranger, Antwerp; Sacramento, New York; West Milun, San Francisco; Griffco, Vancouver; Tacoma, Manila.

SEATTLE, Aug. 14.—Arrived: Larry Dohanay, Los Angeles; Olympic, Sound ports; Eldorado, Tacoma; Point Chico, Powell River; New Westminster City, Tacoma; Emma Alexander, San Diego; Cuba Maru, Yokohama; Pacific Exporter, Manchester. Sailed: Eldorado, Sound ports; Robert Luckenbach, Boston; Hanley, New York; Emma Alexander, Tacoma; Cuba Maru, Vancouver; New Westminster City, London; La Touche, Alaska; Griffco, Vancouver; Sacramento, Sound ports.

SAN FRANCISCO, Aug. 14.—Arrived: Cricket, San Pedro; Iroquois, San Pedro; Admiral Chase, Seattle; W. S. Miller, Estero Bay; Charlie Watson, Portland. Sailed: Nicola, Auckland; Deroche, Ventura; Makawao, Honolulu; Ryder Handy, Portland; Iroquois, San Pedro; Paul Shoup, Seattle; President Wilson, Manila; La Purisima, Seattle; Willaro, Baltimore.

PORTLAND, Aug. 14.—Arrived: Admiral Pike, Los Angeles; Point Fermin, Monile; Peter Helms, San Diego; San Francisco, Antwerp. Sailed: Windrush, New York; Chile, Copenhagen; Moveria, Glasgow; Kentucky, Yokohama. From Longview: Lochgoil, Rotterdam.

**ARRIVED**

NEW YORK, Aug. 14.—York Maru, Grays Harbor; K. I. Luckenbach, Seattle.

PHILADELPHIA, Aug. 14.—Naples Maru, Los Angeles.

SHANGHAI, Aug. 14.—Bordeaux Maru, Portland.

CALCUTTA, Aug. 14.—Tabinta, San Francisco.

HULL, Aug. 13.—Europa, San Francisco.

BALBOA, Aug. 12.—Saramacca, San Francisco; Jana Maersk, Los Angeles.

MANILA, Aug. 13. — San Francisco, Balboa.

**SAILED**

YOKOHAMA, Aug. 13.—Adama Maru, Los Angeles.

HULL, Aug. 12.—Madras City, Los Angeles.

PANAMA CANAL, Aug. 12.—Passed, bound west: Vancouver, Hamburg for San Francisco; American Star, New York for Los Angeles; Bald Hill, New York for Los Angeles; Tsuyama Maru, Galveston for Los Angeles; Aramemnon, New York for Yokohama.

## Weather Report

ESTEVAN — Clear; northwest, light; 30.12; 61; sea smooth.

PACHENA—Overcast; southwest, light; 30.13; 58; sea smooth; hazy seaward.

CARMANAH—Fog; south, light; 30.12; sea smooth.

CAPE BEALE—Dense fog; west, light; 30.06; sea smooth.

SWIFTSURE — Cloudy; west-southwest, light; 30.19; 55; sea smooth.

## Wireless Report

(Estevan, 8 p.m., unless otherwise stated)

PRINCESS MAQUINNA—At Ceepeecee, northbound, 4 p.m.

CAPE HORN—Bound Columbia River, five miles from Coos Bay.

HIKAWA MARU—Bound William Head, 893 miles from William Head.

KINGSLEY—Bound Victoria, 107 miles from Victoria.

WAIRUNA—Bound Vancouver, 693 miles from Vancouver.

GYOKOH MARU—Bound Victoria, 480 miles from Victoria.

CANADIAN IMPORTER—Bound Victoria, 555 miles from Victoria.

WOYO MARU—Bound Shanghai, 150 miles from Estevan.

## Transpacific Mails

**CHINA AND JAPAN**

EMPRESS OF RUSSIA—Mails close 4 p.m., August 1. Due at Yokohama August 23; Shanghai, August 19; Hongkong, August 19.

*HEIAN MARU (via Vancouver)—Mails close 11:15 p.m., August 5. Due at Yokohama August 19.

PRESIDENT CLEVELAND—Mails close 4 p.m., August 8. Due at Yokohama August 21; Shanghai, August 25; Hongkong, August 28.

*IXION (via Vancouver)—Mails close 1 p.m., August 10. Due at Yokohama August 26.

†EMPRESS OF JAPAN—Mails close 4 p.m., August 15. Due at Yokohama August 29; Shanghai, September 1; Hongkong, September 4.

PRESIDENT TAFT—Mails close 4 p.m., August 22. Due at Yokohama September 4; Shanghai, September 8; Honskong, September 11.

EMPRESS OF ASIA—Mails close 4 p.m., August 29. Due at Yokohama September 8; Shanghai, September 13; Honskong, September 16.

*Mail for Japan only.

†Carries mail for Honolulu.

**AUSTRALIA AND NEW ZEALAND**

MAUNGANUI (via San Francisco)—Mails close 11:15 p.m., August 3. Due at Wellington August 24; Sydney, August 29.

SIERRA (via San Francisco) — Mails close 11:15 p.m., August 10. Due at Auckland September 4; Sydney, September 9.

AORANGI—Mails close 5 p.m., August 19. Due at Auckland September 7; Sydney, September 12.

MAKURA (via San Francisco)—Mails close 11:15 p.m., August 29. Due at Wellington September 21; Sydney, September 26.

**HONOLULU MAILS**

Mails close (via San Francisco) 11:15 p.m., August 4, 5, 9, 11, 16, 19, 23, 25, 31, September 1, 2, 6 and 7.

EMPRESS OF JAPAN—Mails close 4 p.m., August 15.

AORANGI—Mails close 5 p.m., August 19.

## Gulf Islands Service

GANGES, SALT SPRING ISLAND, MAYNE, PENDER ISLAND, PORT WASHINGTON, GALIANO

Mails close 11:15 p.m., Sunday, Wednesday and Friday; 10 a.m., Tuesday.

Mails due 3:30 p.m., Monday; 7:15 a.m., Sunday, Wednesday and Friday.

BEAVER POINT, FULFORD HARBOR

Mails close 10 a.m., Tuesday; 11:15 p.m., Wednesday and Friday.

Mails due 7:15 a.m., Sunday, Wednesday and Friday.

SATURNA, SOUTH PENDER

Mails close 10 a.m., Tuesday; 11:15 p.m., Wednesday.

Mails due 7:15 a.m., Wednesday and Friday.

MUSGRAVE

Mails close 11:15 p.m., Wednesday and Friday.

Mails due 7:15 a.m., Sunday and Friday.

NORTH GALIANO

Mails close 11:15 p.m., Sunday.

Mails due 7:15 a.m., Wednesday.

## Local Air Mail

VICTORIA-VANCOUVER

Leave Victoria 12:15 p.m.

Arrive Vancouver 1:05 p.m.

Mail closing at noon daily, except Sunday.

Leave Vancouver 2:00 p.m.

Arrive Victoria 2:50 p.m.

Rates: 8 cents first ounce; 10 cents each additional ounce.

Special delivery, if desired, 20 cents extra.

Mail sent by the 12:15 plane from Victoria will be delivered in the business district the same afternoon, except Saturdays. Mail from Vancouver received at Victoria will be delivered in the business district the same afternoon, except Saturdays.

For the residential districts special delivery fee should be paid.

Articles will be accepted for registration at the usual fee of 10 cents.

## Tri-City Service

Canadian Pacific steamships leave Vancouver 10:30 a.m. for Victoria; leave Victoria 3:45 p.m. for Seattle; leave Seattle 9 a.m. for Victoria; leave Victoria 1:45 p.m. for Vancouver.

Canadian National Ss. Prince Robert leaves Vancouver 1:45 p.m. for Victoria; leaves Victoria 6:45 p.m. for Seattle; leaves Seattle 1 a.m. for Victoria; leaves Victoria 8 a.m. for Vancouver.

C.P.R. NIGHT SERVICE

Leaves Vancouver 12 o'clock midnight for Victoria, arriving here at 7 a.m.

Leaves Victoria at 12 o'clock midnight for Vancouver, arriving there at 7 a.m.

## Shipping Calendar

TO ARRIVE

EMPRESS OF ASIA—Orient, August 17.

HIKAWA MARU—Orient, August 17.

PRESIDENT JEFFERSON—Orient, August 25.

EMPRESS OF CANADA — Orient, August 30

SHIDZUOKA MARU—Orient, Sept. 2.

NIAGARA—Australia, September 11.

TO DEPART

EMPRESS OF JAPAN — Honolulu and Orient, August 15.

AORANGI—Australia, August 19.

YOKOHAMA MARU—Orient, August 19

PRESIDENT TAFT—Orient, August 22.

EMPRESS OF ASIA—Orient, August 29.

PRESIDENT JEFFERSON—Orient, September 5

EMPRESS OF CANADA — Honolulu and Orient, September 12.

NIAGARA—Australia, September 16.

SHIDZUOKA MARU—Orient, Sept. 16.

Auto truck manufacture and a tannery will be operated in the same plant at Mukden, China.


**GULF ISLANDS FERRY Co., Ltd.**
FERRY MS. CY PECK

**Special Day Cruise**
**Through the Gulf Islands and the Fishing Fleet**
**Wednesday, August 19**

COMBINATION LAND AND SEA TRIP

BATHING 2½ Hours' Stop at South Pender Island HIKING

Special Coaches From Vancouver Island Coach Lines Depot at 10:00 A.M.
Ferry Leaves Swartz Bay at 11:00 A.M.

RETURN FARES

| FERRY ONLY | | STAGE AND FERRY | |
|---|---|---|---|
| Adults | 75¢ | Adults | $1.50 |
| Children | 50¢ | Children | $1.00 |

NOTE: Automobiles will not be taken on this excursion, but passengers driving cars to wharf may leave them at that point until return in evening.

Passengers Will Have to Provide Their Own Lunches

**Reservations Now on Sale**

FOR INFORMATION AND RESERVATIONS APPLY TO

**Vancouver Island Coach Lines, Ltd.**
Broughton Street at Broad Phones E 1177 or E 1178



**GULF ISLANDS FERRY Co., LTD.**
**Salt Spring Island Service**
**Change of Schedule, Now Effective**
**FERRY MS. "CY PECK"**

DAILY EXCEPT WEDNESDAY

| Leave Fulford Harbor | Leave Swartz Bay |
|---|---|
| 8:15 A.M. | 9:30 A.M. |
| 10:15 A.M. | 11:15 A.M. |
| 4:00 P.M. | 5:15 P.M. |
| 7:00 P.M. | 8:00 P.M. |

WEDNESDAY ONLY

| Leave Fulford Harbor | Leave Swartz Bay |
|---|---|
| 8:15 A.M. | 6:15 P.M. |

Subject to Change Without Notice.

FERRY TARIFF

Passengers .....25c One Way; 50c Return
Automobiles .....75c to $1.50, According to Weight
Trucks .....$1.25 to $2.00, According to Size

NOTE—On Wednesdays Special Excursion Trips Will Be Run to Various Islands of the Gulf. Watch for Weekly Announcements.

BASS FISHING NOW IN SEASON COME AND TRY YOUR LUCK

# Social and Personal

## Personals, Parties Visitors

**At Belvedere Hotel**

Recent guests at the Belvedere Hotel, Sooke Harbor, included Mr. and Mrs. B. C. Wagner, San Monico, Cal.; Mr. and Mrs. H. M. Patterson, Winnipeg; Mr. and Mrs. P. A. Patterson, Brandon; Mr. and Mrs. G. A. Patterson, Mrs. Jardine and party, Mr. H. Button, Mr. J. Collins, all of Victoria; Miss L. Joyce Stewart, Vernon; Captain and Mrs. E. G. Freeman, Mr. and Mrs. A. Arrowman, San Francisco; Mrs. E. C. Dobell, the Misses Margaret and Betty Dobell, Miss Betty Myles, Mr. Andrew Myles, Edmonton; Miss Marion Johnson, Portland; Mr. J. Kuneman, Holland; Mr. J. H. Cassidy, Lake Cowichan; Mr. and Mrs. A. Noble, Mr. and Mrs. P. L. McBride, Seattle; Mr. and Mrs. Christie, and Mr. and Mrs. R. C. Rudecroft, Vancouver.

• • •

**Party for Bride-to-Be**

Miss Gwen Wood entertained at a supper party last evening in honor of Miss Marguerite Sehl, whose marriage will take place on September 5. Later the guests were entertained at the home of the Misses Rines, Mitchell Street, where five tables of bridge were in progress during the evening. Miss Margaret Goward also entertained with three tables of bridge during the week for Miss Sehl.

• • •

**At Empress Hotel**

Mrs. G. J. Bruce, of Vancouver, is a guest at the Empress Hotel. One of the earliest lady fellows of the Royal Empire Society, London, Eng., Mrs. Bruce has edited weekly financial reviews and is a prolific writer on many subjects.

• • •

**To Return Shortly**

Dr. and Mrs. E. Mountjoy Pearse and Miss Joy Pearse will return shortly from the Royal Savary Hotel, Savary Island, where they have been spending the past two weeks. They are accompanied by Miss Lillian Parry, of Lethbridge.

• • •

**At Savory Island**

Miss Pearl Matthews is leaving today for Savary Island, where she will join Miss Flo. Smethurst, Miss Nellie Hume and Miss Winifred Beecher, who are holidaying at the Royal Savary Hotel.

• • •

**To Arrive Shortly**

Mrs. Carl Huiscamp and her daughter Ann will arrive during the next few days for a visit in Victoria and will be guests at the Beach Hotel. They are at present visiting in Seattle.

• • •

**Arrives Here**

Dowager Lady Swaythling, of London, arrived at the Empress Hotel yesterday afternoon. She is leaving for the Orient by the C.P.R. steamer Empress of Japan this evening.

• • •

**Return to Powell River**

Mr. Allan M. Oliver, customs collector at Powell River, with Mrs. Oliver and their son, Bruce, have left for home after visiting Mr. Oliver's sister, Miss V. Oliver, Vining Street, and friends in the city.

• • •

**Return to Oak Bay**

After spending a holiday at Harbor House, Ganges, Mr. and Mrs. Sydney M. Oliver and family have returned to their home on Monterey Avenue.

• • •

**Return to California**

Major and Mrs. Cuthbert Holmes have had as their guests, at Finnerty Bay, Dr. and Mrs. Ivy, who have now returned to their home in California.

• • •

**Here From Seattle**

Mrs. A. J. Gillis, formerly of Victoria, and now of Seattle, is a visitor here and is staying with Mr. and Mrs. W. C. Moresby, 624 Trutch Street.

• • •

**Leaving for Singapore**

Mrs. F. Knight will leave today on the Empress of Japan en route to Singapore, after spending the Summer months with relatives here.

• • •

**At James Bay Hotel**

Mrs. V. G. Brodeur, wife of Commander Brodeur, of H.M.C.S. Skeena, has taken up residence at the James Bay Hotel.

• • •

**Return From Seattle**

Captain and Mrs. H. M. McGivern returned to Victoria yesterday after attending the international naval ball at the Olympic Hotel, Seattle.

• • •

**At Qualicum Beach**

Mrs. J. N. Taylor has left to spend a fortnight with her sister, Mrs. C. A. Pope, at Qualicum Beach.

## Receives Congratulations

The Countess of Bessborough, Wife of His Excellency the Governor-General of Canada, to Whom a Son was Born Yesterday in Montreal. His Majesty the King Will Act as the Baby's Godfather.

**Leaving for Shawnigan**

Mr. and Mrs. R. C. Cooper are leaving today for Shawnigan Lake, where they will spend the next ten days.

• • •

**Moving to Rockland Avenue**

Colonel the Hon. F. G. Hood and Mrs. Hood are moving next week to their new home at 1385 Rockland Avenue.

• • •

**At Glenshiel Hotel**

Mrs. Clarence M. McComb, and Mrs. B. Martinsen, of Seattle, are visitors to Victoria, and are staying at the Glenshiel Hotel.

• • •

**Luncheon Hostess**

Mrs. H. J. Cavendish entertained at luncheon, followed by bridge yesterday at Hatley Park.

### Metchosin

Mrs. J. Wolfe and family, who have been visiting Mr. and Mrs. A. Ellwood, "Ivygreen," for the past few weeks, have left for Ladner, where they will spend a few days before going home to Alberta.

• • •

The Metchosin Junior Tennis Club held its usual practice on Thursday. There was a full attendance, and the tea hostesses were Mrs. McCreight and Mrs. Jonas. The club will hold a tournament on August 27 and visitors will be welcome.

• • •

Mr. Robert Witty has his daughter, Mrs. Coulson and two children, of Victoria, as his guests.

• • •

Mrs. Lawrence Conklin, Seattle, is visiting her mother, Mrs. W. Witty. Mrs. Witty's niece, Mrs. J. Bishop, of Vancouver, also is making a short stay.

• • •

St. Mary's Woman's Auxiliary, Metchosin, held a beach tea at Weir's Beach. It was a most enjoyable affair, and the archery set kindly loaned by Mr. Young, Rocky Point, was much appreciated by all.

### Saltspring Island

Next Wednesday, August 19, at 8:30 o'clock, the Saltspring Island Players will present a musical and dramatic entertainment in the hall, Galiano Island. Those taking part include Mrs. McLaverty, Mrs. A. Scoones, Mrs. C. Springford, Mrs. A. B. Elliot, Mrs. Norton, Mrs. R. Rusty, Misses Clair Wilson, Gladys Borradaile, Lulu and Dora Rowan, Shirley and Bride Wilson, Daphne Morris, Captain M. F. Macintosh, M.P.P.; Messrs. A. Scoones, V. C. Morris, K. Butterfield, Colin King, P. Lowther and Eric Springford.

• • •

Mr. William Craig and his two sons, Douglas and Hubert, arrived from Victoria on Wednesday and are spending a week at Mr. and Mrs. George Borradaile's auto camp at Ganges.

• • •

Mrs. J. Lewis and her daughter, Joan, of North Vancouver, and Mrs. G. Rimmer, of West Vancouver, are guests of Mr. and Mrs. S. W. Hoole on St. Mary's Lake, Saltspring Island.

• • •

Mrs. D. S. Harris, of Ganges, is spending a few days in Victoria as a guest at the Dominion Hotel.

• • •

Captain F. H. Walter, of Ganges, left on Thursday for Victoria, where both he and his daughter, Mrs. Thuillier, will make their headquarters during the serious illness of Mrs. F. H. Walter, who is a patient in the Jubilee Hospital. They are guests of Mrs. Walter's sister, Mrs. W. Scott Ritchie, 1218 Victoria Avenue.

• • •

Miss Bunny Pound, of Vancouver, is visiting the Island as the guest of Major and Mrs. A. Rowan, of Ganges.

• • •

Miss Dorothy Elliot, of Victoria, has returned home after spending a few days with her parents, Mr. and Mrs. A. B. Elliot, at their camp at Vesuvius Bay.

• • •

Mr. and Mrs. A. Scoones, of Ganges, left by launch on a short visit to Mr. and Mrs. J. J. Kerr, at San Juan Island.

---

Gentleman (at police station)—Could I see the man who was arrested for robbing our house last night?

Desk Sergeant — This is very irregular. Why do you want to see him?

Gentleman—I don't mind telling you. I only want to ask him how to get in the house without awakening my wife.

### Sidney

Mrs. Calderbank and family, of Vancouver, are spending a vacation at the Summer home of Rev. Mr. Griffiths at All Bay.

• • •

Misses Beatrice and Hattie Barker, of Amelia Avenue, are holidaying at Mayne Island.

• • •

Mrs. Draper, of Seattle, is the guest of Mrs. H. O. Homewood, Fifth Street.

• • •

Mr. and Mrs. W. Riley, of Vancouver, are visiting at the home of Mrs. Norman Shillito, Beacon Avenue.

• • •

Mrs. M. Simister has as her guests Mrs. Jackson, Miss Leverson, Mr. and Mrs. Calicott and Mrs. Haggitt, all of Vancouver.

• • •

Among the recent guests at the Sidney Hotel were: Miss Betty Dutcher, H. H. Dutcher, H. S. MacLeod, E. R. Gordon, W. Barr, Mrs. Munroe, T. E. Lindsey, T. Higgins and A. Fawcett, all of Vancouver; R. Miller, E. L. Smith, Mr. and Mrs. Welber, C. H. Lathop and Jack Lathop, all of Seattle; A. Stevens and A. Trage, of Saltspring Island; Miss Clara Douglas and Miss Frances E. Browne, of Brooklyn, and Mr. F. Martin, of Chicago.

## KING WILL ACT AS GODFATHER

### Congratulations on Baby's Birth Cabled to Lord and Lady Bessborough

MONTREAL, Aug. 14 (CP).—His Majesty the King has cabled to the Governor-General of Canada, the Earl of Bessborough, congratulations on the birth of a son to Lady Bessborough, and has expressed a wish to be godfather to the son born to Their Excellencies at the Royal Victoria Montreal Maternity Hospital early this morning.

An official statement issued by Lord Bessborough's private secretary from "Ravenscrag," the Governor-General's temporary residence in Montreal, follows:

"His Majesty the King has cabled to the Governor-General his warm congratulations on the birth of a son to Lady Bessborough, and has graciously expressed a wish to be godfather to the boy."

**NO CHRISTENING PLANS**

It was stated at "Ravenscrag" that no information was available at present as to the christening arrangements.

Lady Bessborough was attended by Dr. W. W. Chipman, Dr. J. R. Fraser, Dr. Gordon Gunn and Dr. W. Bourne.

This marked the second occasion since Confederation that a child has been born to the wife of a Governor-General of Canada while in office. On February 26, 1875, a son, Frederick Temple, was born to the Countess of Dufferin at Ottawa.

Their Excellencies the Earl and Lady Bessborough have two other children, Viscount Duncannon, eighteen, and Lady Moyra Ponsonby, thirteen.

**AT ROYAL VICTORIA HOSPITAL**

The Governor-General and Lady Bessborough came to Montreal early in July and occupied "Ravenscrag," the residence of Sir Montague Allen, the grounds of which adjoin these of the maternity wing of the Royal Victoria Hospital. A suite of rooms was engaged on the fourth floor of the hospital and at the expressed wish of Lady Bessborough no alteratian was made in the decorations or furnishings. Her Excellency expressed herself as entirely satisfied with the rooms as they were.

"Ravenscrag" became the temporary residence of the Governor-General, and the official staff took up residence there. On Monday of this week His Excellency returned to Ottawa for the formal entertainment of Their Majesties the King and Queen of Siam, but returned immediately after to "Ravenscrag."

---

"What are you writing about, John?"

"A story. I'm going in for fiction."

"Really! For a magazine?"

"No; for my tailor. He wants his money, and I'm telling him I'll send a cheque next week."

## Burgess Bedtime Stories

### Flip Gets a Lesson

By THORNTON W. BURGESS

Reckless courage seldom gains
More than hurts and needless pains.
—Old Mother Nature.

Flip the Terrier has as much real courage as anyone I know for his size. There isn't a cowardly hair on him. The trouble with Flip is that he sometimes has more courage than sense. He is reckless. He rushes in without first finding out just what he is rushing into. The result is that he sometimes has to pay for it in rather a painful way.

Farmer Brown's Boy had taken Flip out for a walk over toward Prairie-dog Town. Flip was delighted. He raced ahead, eager to see what he could find, and so discovered Digger the Badger before Farmer Brown's Boy saw him. At once he was wildly excited. He was so used to having the people of the Green Meadows and the Green Forest run from him that he expected Digger to run. Now perhaps had Digger seen him coming, and had he been a little nearer his home, he would have run just to avoid trouble, but it happened that he was quite as surprised at Flip's sudden appearance as Flip was at his. So he didn't run. He turned and faced Flip to the latter's great surprise, and greeted him with a hiss and a snarl that had a most ugly sound.

At this Flip stopped and began to bark, dancing around Digger and watching for a chance to dash in and seize him from behind. But he got no such chance. Digger always faced him. What is more, he made short rushes at Flip, snarling and showing his teeth. There was no fear in Digger. He was in a bad temper.

"Come on and fight," hissed Digger. "You're afraid to."

Thereat Flip lost his temper. He wasn't afraid and he didn't intend to let this fellow think he was. He stopped barking and growled his ugliest-sounding growl. Digger paid no attention to it but rushed at him. Flip met him half way. He would kill this fellow in short order. He would get him by the neck and choke him to death. He did get hold of Digger by the neck, but only by the thick and tough skin and it didn't seem to bother Digger at all. Over and over they rolled, and by the time Farmer Brown's Boy arrived quite out of breath they were locked together in a white and grey tumbling mass. Such a growling! Such a snarling! Such a hissing! And there wasn't a thing Farmer Brown's boy could do about it. He couldn't get hold of either one to separate them.

"I'll teach you not to interfere with other folks!" hissed Digger. "I'll give you all the fight you want."

"Come on and fight," hissed Digger. "You're afraid to"

Flip already had all the fight he wanted. What he wanted now was to get away, and he couldn't. Those long, sharp, stout claws of Digger's were ripping him and hurting dreadfully. Digger's sharp teeth had slashed him in several places. Now Digger had hold of him as if he never intended to let go. Flip was doing his best, but he had the discouraging feeling that he wasn't even hurting Digger. The latter's tough, loose skin, with his coat of long hair, gave Flip no chance to get his teeth in where they would hurt. The little dog had met more than his match and he knew it. He yelped with pain as Digger's teeth and claws tore his flesh. Flip had many fights with other dogs, some bigger than himself, but never had he met such a tough fellow as Digger the Badger.

Finally Digger let go in order to get a better hold and Flip was quick to seize the chance to break away. He jumped and ran. Yes, sir, he ran. Hissing and snarling, Digger ran after him for a little way, but only a little way. His legs were too short and he was too heavy to have any speed. Then he saw Farmer Brown's Boy and without hesitating an instant rushed at him. Having not even a stick Farmer Brown's Boy was forced to jump aside and run. Digger was victor. There was no doubt about that.

Poor Flip. He was a sorry sight. But it wasn't his wounds that hurt. It was the knowledge that he had been beaten, and beaten fairly by one whom he expected to kill. It was his pride that had been hurt. But he had learned a lesson. The next time he met a stranger he would find out something about that stranger before attacking him.

(Copyright, 1931, by T. W. Burgess)

The next story, "Farmer Brown's Boy Looks for Fleetwood."

## Women's Institutes of Vancouver Island

**LAKE HILL**

The Lake Hill Women's Institute pool "bee" will be held on Thursday, August 20, at 10:30 a.m., instead of on Tuesday, August 18, as previously announced.

**WEST SAANICH**

The West Saanich Women's Institute held a five hundred and bridge party at the Women's Institute Hall, Brentwood, in aid of the funds for the Saanich unemployed. Ten tables were in play. In five hundred Mrs. T. Haddon and F. Michell won first prize. Second prize went to Mrs. H. Young and F. Bates. The highest honors in bridge went to Mrs. F. Freeland and Mrs. Price and Mrs. Limpritch and Mr. H. Langridge won the low score prize. Mr. E. Sarup won a beautiful leather purse.

### Keating

Friends of Mr. Clarence Butler will be sorry to hear he is a patient again in St. Joseph's Hospital.

• • •

Miss R. Butler has returned from Cowichan Bay, where she has been camping for a week with her aunt, Mrs. C. Rey, of Duncan.

• • •

Mr. and Mrs. Harry Stevens and son, Kenneth, have left for their home in Redwood, California. They have been spending a few days' holiday with Mrs. Stevens' parents, Mr. and Mrs. Frank Young, Keating Crossroad.

• • •

Morriss and Ray Kersey, Kenneth Leeming and Jack Parker (Victoria), have left for San Francisco and Los Angeles.

---

Sweden now has aproximately 807,000 industrial workers.


Safe Speedy Relief RHEUMATISM
Pain stops. Relief comes quickly as rheumatic poison is removed by T-R-C's
50c and $1 at all druggists

Today Is 88c Day
Victoria's Outstanding Shoe Event of the Month
Super Values in Shoes for Every Member of the Family
Women's Fine Footwear
Lines from our regular stock. Reduced 50% or more for speedy clearance. See them—try them on. Wonderful values at these low prices.
$1.88 and $2.88
BOYS' OXFORDS
Black elk with two full soles. Sizes 2½ to 5½.
$1.88
Boys' Running Shoes
White or brown; lace-to-toe style; ankle pads. Sizes 11 to 5.
69c
Women's Canvas Strap Shoes
Leather soles, rubber heels. Sizes 3 to 8.
88c
Women's Tennis Oxfords
White, suntan, black. Sizes 2½ to 7 78c
Children's Canvas Sandals
White, suntan, brown. Sizes 5 to 2 59c
Men's Canvas Boots
Leather soles, rubber heels. Sizes 6 to 11.
$2.48
Men's Oxfords
Black or brown kid or velour leathers, smartly styled and splendid quality at this "Economy" Price. Sizes 6 to 11.
$2.88
Men's Work Boots
Double sewn flexible soles. Sizes 6 to 11.
$2.88
COPP THE SHOE MAN
1316 Douglas St.

Vancouver Island Coach Lines, Ltd.
"We Cover the Island" "All Our Routes Are Scenic"
WHERE TO GO
on that holiday you have planned—the picnic party or week-end trip you have been contemplating? That question should not be difficult to answer when Vancouver Island offers so many wonderful sandy beaches, beautiful lakes and streams and scenery of every description for your pleasure. Golfing, fishing, bathing, hiking, riding, mountain climbing, are among some of the attractions at almost any point you care to choose. Our coaches operate to practically every known pleasure resort or beauty spot on Vancouver Island.
Let Us Assist in Making Your Trip an Enjoyable One
WE OPERATE ON THE FOLLOWING ROUTES
Victoria-Nanaimo
Victoria-West Saanich Road
Victoria-Sooke-Jordan River
Victoria-Sidney-Rest Haven
Victoria-Deep Cove
Victoria-Salt Spring Island
Victoria-Langford-Goldstream
Victoria-Shawnigan Lake
Victoria-Cordova Bay
Burnside Route
Lake Hill Route
Nanaimo-Qualicum Beach-Campbell River
Nanaimo-Port Alberni
Duncan-Deerholme
Duncan-Cowichan Lake
Cowichan Lake Boat
Victoria-Metchosin
Victoria-Gordon Head
Victoria-Cadboro Bay
Gorge Route
Douglas-Agnes Route
Mardi Gras, Langford Lakeside
Wednesday, August 19, 1931
BOATING, SWIMMING, BEAUTY CONTEST, DANCING, VAUDEVILLE, COUNTRY STORE, TOMBOLAS
Special Coaches Leave Depot 2:00 P.M. Return 9:15 P.M., or Any Regular Langford Coach.
DEPOT, BROUGHTON ST. AT BROAD
Phone E 1177 Phone E 1178

When a BLONDE goes after a man..
OTHER girls don't stand a chance, if Miss Blonde is clever! She knows that a few extra Blondex shampoos will make her hair bewitchingly golden with alluring sparkle and gleam. This special light hair shampoo safely restores natural, lustrous golden color to dull, faded blonde hair. Prevents darkening, too. Not a dye. No injurious chemicals. Fine for the scalp. You have to *try* Blondex to see how lovely your hair can be! At all drug and department stores.

The Bishop Strachan School
College Heights, Toronto
Established Over Sixty Years
A Church, Residential and Day School for Girls
Kindergarten to Junior and Senior Matriculation — Household Science, Art, Music, Physical Education with indoor and outdoor sports.
*Principal:* Miss E. M. Lowe, B.A.
*Vice-Principal:* Miss Rosseter.
For Calendar apply to the Bursar

AMPHION HALL
GORDON BUILDING
739 YATES STREET
For entertainments, dancing, musicales, etc. Grand piano; oak floor, 44 x 80 ft.; 400 chairs, 30 card tables. Fully equipped for light refreshments. All cleaning up done and elevator attendant provided.
Everything New and Clean
Reasonable Rates
THE GRIFFITH CO.
"The Real Estate Centre"
617 View Street Phone E 7181

STANDARD AUGUST FURNITURE SALE
IN FULL SWING

Beach HOTEL
OAK BAY VICTORIA B.C.
Opposite the Famous Victoria Golf Club
The New Hotel
On the Sea
2 Acres of Unique Gardens, Private Beaches and Swimming Pool
Every Room With Bath, Telephone

Children's Haircutting
We Specialize in This Work
Expert Operators
Empire 0522
$5 Permanent Wave Shop
Corner Fort and Douglas
(Upstairs)

JAMES BAY HOTEL
On Government Street
Close to Sea and Park

BRITISH
KLEEN-E-ZE
BRUSHES ARE HERE
Telephone Empire 6643
611 Bank of Toronto Building
Hours: 2 to 6 P.M., Except Saturdays

TURKISH BATH AND HYDRO DEPARTMENT
Crystal Garden
HARRY LOWENBORG
Swedish Masseur
Phone E 2522 for Appointment

LET US SHOW YOU TRUE ECONOMY THE PANTORIUM WAY
Pantorium DYE WORKS of Canada, Limited
Sport and Quadra
Empire 7135
Summer Frock, Curtain, Drape or Carpet Cleaned or Dyed
Men's Suits Cleaned and Pressed....$1.00

Ladies' Hosiery and Underwear Specialists
B.M. Clarke Limited
711 YATES STREET
Stores at Vancouver

CROSBY SCHOOL
Residential School for Girls
SPACIOUS NEW PREMISES NOW OPEN
Fine Healthy Open Situation—Staff of Fully Qualified Teachers
For Particulars Apply to the Principal, Cor. Keith Road and Queensbury Avenue, North Vancouver, or to the Secretary of Board of Directors, Mr. T. Calloway, East Ninth Street, North Vancouver. Phone North 1270.

Dorothy M. Winder
Empire 0512
633 Fort St. Ladies' Ready-to-Wear

# Churches and Their World-Wide Work

## Visiting Bishop Is Generous Friend of Anglicans in B.C.

### Rt. Rev. A. F. Winnington-Ingram's Character Marked by Sympathy and Sincerity—Began Career as Social Settlement Pioneer

WIDE and ready sympathy, capacity for making friends and keeping them, a great love of human kind, all flavored with a charming personality, are the outstanding characteristics of the Bishop of London, who comes here next week to preach in Christ Church Cathedral, the foundation stone of which he laid five years ago.

It was these qualities that, forty-two years ago, made Rev. A. F. Winnington Ingram, then a curate at St. Mary's, Shrewsbury, so great a success at Oxford House among the hooligans and street loafers of Bethnal Green.

Oxford House was one of the pioneer social settlements and was based, as all settlements, on the idea of neighborliness. Here, in one of London's most congested districts, a score of Oxford men lived in the spirit of friendship with the people of the neighborhood. Of Oxford House the Shrewsbury centre became the head on New Year's Day, 1889.

**BISHOP AND BOYS**

First of all he got hold of the boys; the young boys who roamed the streets after school hours; a horde of irresponsibles; then of the older boys, who, when they donned trousers, thought themselves men and came back from their first jobs to loaf about the streets, ogle the girls or cadge for a drink at the corners of public houses.

To win these youths the new Head made Oxford House the centre of many boys' clubs, and the Head saw to it that he was one with them all when the lads did come. He knew that he must approach them on their own level, if at all; so to the rough and ready lovers of fighting he offered the inducement of boxing, and the fish rose to the bait. He joined them at it himself and put on the gloves with them.

It did not take long for the news to spread. Suspicion naturally lurked in their minds; but when they found that here there were provided opportunities for them to be themselves, in a far better way than they could manage by themselves, and out of the way of the disturbance of "the copper," whom they regarded as their enemy, they began to flock in and stay in. That was the opportunity of comradship, and Winnington Ingram used it to the full.

**CLERIC'S QUICK CHANGE**

His muscular prowess and love of athletes — for which, indeed, he is still famed—the new kind of parson capitalized for the making of friendships. He would — so one friend writes of these old days — jump into his brougham in Westminster, tell his man to drive to Bethnal Green (a black slum in the East End), draw down the blinds, doff his frock coat and legs, and, when the vehicle pulled up at the clubroom of the Oxford House Settlement, out he leapt changed and ready to take on any comer in the Five Courts.

"But here is the wonderful fact about the bishop," this friend goes on to say, "he has always been equally at home in Westminster and Whitechapel—equally his real and splendid self among the toughs of Canning Town and the tougher problems of Picadilly and St. Stephen's."

Many years of service have followed those stirring days at Oxford House, until now, at Fulham Palace, Dr. Ingram has the care of one of the most difficult dioceses in Anglicanism. He has been much in the public eye, and the people have seen his downright sincerity and his Christian charity and have loved him. He is the Church of England's most popular bishop.

**FRIEND OF B.C.**

British Columbia, and especially the city of Victoria, has been fortunate in having the friendship of so great a churchman. For years the Bishop of London has been president of the British Columbia and Yukon Church Aid Society, which has put hundreds of thousands of dollars into mission work out here.

It was altogether appropriate for this friend to tap the foundation stone of the local cathedral as "well and truly laid." Since that day, five years ago, the good bishop has directed many dollars towards its completion, and his many friends will not rest until the full-statured tower bearing his name shall crown the northwest corner of the cathedral.


**St. Mary's Church**
Elgin Road, Oak Bay—No. 1 Car

Holy Communion, 8 A.M.
Matins and Sermon, 11 A.M.
Preacher, The Rev. F. A. Ramsay
Evensong and Sermon, 7:30 P.M.
Canon A. E. deL Nunns, M.A. Rector

EVANGELISTIC SERVICES
**The Tent**
Cloverdale and Bethune
(Take Lake Hill Bus or No. 2 Car)
Sundays at 7:30 P.M.
Evenings (Except Monday and Saturday) at 7:45 o'Clock
ERNEST J. DAVIS, Tokio, Japan
JOHN T. CARROLL, San Diego, Cal.

**First Church of Christ, Scientist**
Chambers and Pandora Avenue
This Church Is a Branch of The Mother Church
The First Church of Christ, Scientist in Boston, Massachusetts
Sunday Services, 11 A.M. and 7:30 P.M.
Subject:
"SOUL"
Sunday School, 9:45 A.M. and 11 A.M.
Testimonial Meeting, Wednesday, at 8 P.M.
Reading Room and Lending Library 512 Bayward Building
All Are Welcome

**EMMANUEL BAPTIST CHURCH**
Corner Fernwood and Gladstone
Rev. M. S. Richardson, M.A., Pastor
Mr. Fred Pfaffi, Choir Director
Miss W. Scowcroft, Organist
After Vacation Sermons
11 A.M.—Sermon
"GIDEON'S BAND"
7:30 P.M.—Sermon
"THE ENLARGED LIFE"
Strangers Will Find a Hearty Welcome

**First United Church**
(Formerly First Presbyterian Church), Cor. Balmoral Road and Quadra Street
Minister, Rev. W. G. Wilson, M.A., D.D.
Assistant Minister, Rev. Bruce G. Gray Precentor, W. C. Fyfe
Sunday Services
REV. BRUCE G. GRAY
Will Preach at Both Morning and Evening Services, 11 and 7:30 o'Clock
Sunday School—9:45 A.M., Intermediates and Seniors and Classes for Young People 11 A.M., Beginners, Primaries and Juniors
Morning Music—Solo, "Lead, Kindly Light" (Push-Evans)
Mr. R. T. Roberts, Welsh Baritone, Portland, Ore.
Anthem, "Rock of Ages" (Dudley Buck)
Evening Music—Quartette, "Softly and Tenderly" (Thompson)
Mrs. Wilson, Miss Menzies, Mr. Millar, Mr. Loudoun
Anthem, "Cast Thy Burden Upon the Lord" (Mendelssohn)

**CENTRAL BAPTIST**
Pandora Avenue (Between Blanshard and Quadra). Pastor: J. H. Rowell
We Preach Christ Crucified, Crowned and Coming
Sunday School and Bible Classes at 9:45 A.M. All Welcome
Morning Worship at 11—"THE FOUNTAIN OF HOLINESS: OUR STANDARD, MAN'S FAILURE OR GOD'S REVELATION?"—Expositions in the Romans
Evening Gospel Service at 7:30—Speaker, REV. GEORGE H. MARRS
(Pastor of the Third Baptist Church, Portland, Oregon)
"WHY THE LORD JESUS MUST COME THE SECOND TIME"
Do Not Fail to Hear This Fundamentalist Preacher's Timely Message

**BRITISH ISRAEL**
E. E. Richards Will Speak on
"THE ECCLESIASTICAL TANGLE IN BRITAIN And the British-Israel Solution"
Monday, Aug. 17, 8 P.M., in Alexandra Club, Campbell Bldg., Fort St. All Welcome

**Metropolitan United Church**
Corner Pandora Avenue and Quadra Street
Rev. E. F. Church, B.A., Minister; Rev. J. H. A. Warr, Assistant Minister
Edward Parsons, Organist; Frederic King, Choirmaster
10 A.M.—Class Meeting and Adult Bible Class
Special Vacation Preacher: REV. A. E. WHITEHOUSE, of Chown Church, Vancouver
11 A.M.—"THE PATIENCE OF GOD"
Anthem, "O Ye That Love the Lord" (Coleridge Taylor)
Solo, "My Soul for Thee Ever Longeth" (Bruno Huhn), Madame Edeth Scott-Burritt
7:30 P.M.—"THE VOICE OF THE AGE"
Anthem, "Holy Father, Cheer Our Way" (Reid); Solo by Mr. Hermann Williams
Solo, "Sing Hallelujah With God Rejoicing" (Luigi Luzzi), Miss Dorothy M. Parsons


## DEAN QUAINTON ON "APOCRYPHA"

### Will Lecture at Memorial Hall Monday—Bishop of Eastern Oregon at Cathedral Sunday

The services at Christ Church Cathedral, tomorrow, will be as follows: Holy Communion at 8 and 8 a.m., and at 12:15 p.m.; Matins at 11 a.m., when the Right Rev. D. V. Remington, Bishop of Eastern Oregon, will preach.; Evensong at 7:30 o'clock, when the preacher will be the Very Rev. C. S. Quainton, Dean of Columbia, the subject of his sermon being "Some Problems of Conduct."

Matins will be said daily at 9:30 a.m. and Evening Prayer daily at 5:15 o'clock throughout the week, together with a celebration of Holy Communion on Thursday morning at 8 o'clock.

The Very Rev. C. S. Quainton will lecture on the "Apocrypha" in the Memorial Hall, on Monday evening, at 8 o'clock.

## ORGAN RECITAL BEFORE SERVICE

### Paul Michelin at City Temple at 6:30 o'Clock—Dr. Davies to Discuss Relief Question

"The Ultimate Futility of Unemployment Relief" will be the Sunday evening subject of the Rev. Dr. Clem Davies at the City Temple. The Temple pastor has been delivering a series of addresses on Sunday evenings on world conditions and the practical question of relief for those out of work next Winter and its connection with the failure of the present economic system will be fully and frankly dealt with during the course of the address. Dr. Davies' series has been attracting wide attention and large Summer congregations.

Paul Michelin, formerly Capitol Theatre organist, will be presented on Sunday night in a recital on the grand organ from 6:30 to 7:30 o'clock.

Dr. Davies will have for his morning theme "What's the Matter With Our Modern World?" and will seek to discover the secret of the present widespread tribulation.

Music at Sunday's services will be as follows: Morning anthem, "There Is a Green Hill" (Booth); evening anthem, "Send Out Thy Light" (Gounod); solo, "My Hope Is in the Everlasting" (Stainer), H. Nancarrow.

## DR. HOLZER WILL HOLD SERVICES

### Bible Conference Will Be Conducted at Missionary Alliance, Commencing Tomorrow Morning

A Bible conference will be held at the Tabernacle of the Christian and Missionary Alliance, Yates Street, below Government Street, commencing on Sunday at 11 a.m., when Rev. Dr. Holzer will conduct the services for two weeks.

Dr. Holzer is well known as a Bible teacher and has a wonderful knowledge of the word of God. His messages are full of interest concerning prophecy fulfilled and being fulfilled in the present day.

## BIBLE SCHOOL IS BROUGHT TO CLOSE

The Vacation Bible school of Grace Lutheran Church, which concluded its work of instruction on Friday morning, held closing exercises at 7:30 o'clock in the evening. For the past four years this school has enjoyed a steady growth, this year registering a considerably larger attendance than last year.

The closing exercises indicated the nature of the work done in the school. The programme included the responsive reading of Psalms memorized, singing of hymns learned and recitation of Scriptural passages. The story of Peter's release from prison was dramatized by the juniors. As handwork, the primary department displayed cut-out pictures illustrating the Bible stories. The juniors' display consisted of needlework and quilt-block crocheting by the girls, and by the boys objects in pottery and netting to illustrate miracles and parables of Christ. The older group displayed work done in map making and book binding.

## "CRUSADER" BRIGADE WILL LEAD SERVICES

The meetings at the Salvation Army Citadel, Broad Street, tonight, all day tomorrow, and on Monday night will be led by the "Crusader" Brigade, under the leadership of Cadet Ronald Frewing. This brigade is composed of young people of the citadel corps between the ages of fourteen and twenty-five. They will take part in the street meetings as well as those held in the citadel. The hours of commencement are as follows: Tonight, 8 o'clock; Sunday, 7 a.m., 11 a.m., 3:15 p.m. and 7:15 p.m., and Monday, 8 p.m. All meetings are open to the public, and a hearty invitation is extended.

## WELL-KNOWN TRANCE MEDIUM WILL SPEAK IN CITY TOMORROW

Mrs. Forrest, of Winnipeg, will be at the First Spiritualist Church, tomorrow. Mrs. Forrest is well known and her visit in Victoria is greatly appreciated by both churches. She is best known as the poetical trance medium and has given many years of her life to this work.

Public circle will be held Monday evening, at 7:30 o'clock, at 926 Fort Street.

## To Attend Church Parley

REV. W. R. McINTOSH, D.D.

REV. F. W. KERR

WHO will attend the General Council of the United Church of Canada, which will be held at London, Ont., from Sept. 17 to 26, with 410 commissioners in attendance from all parts of the Dominion. Mr. McIntosh, who is chairman of the Board of Religious Education of the United Church, will make his biennial report at the conference. Mr. F. W. Kerr is professor in Manitoba College and radio preacher to children from Knox Church, Winnipeg.

## POPULAR PASTOR IS VISITOR HERE

### Rev. George Marrs at Central Baptist Tomorrow Night—Five-Day Conference Commences Sept. 6

On Sunday evening the special preacher at the Central Baptist Church will be Rev. George H. Marrs, well known among Victoria's young people, now pastor of the Third Baptist Church, Portland, Oregon. Mr. Marrs will be speaking on a timely and vital subject, "Why the Lord Jesus Must Come the Second Time."

At the morning service the pastor will continue his series of "Expositions in the Epistle to the Romans," the subject being the Fountain of Holiness: Our Standard, Man's Failure or God's Revelation?"

"Victorious Life Conference," under the leadership of Dr. Charles G. Trumbull, editor of The Sunday School Times, will be held from Sunday, September 6, to Thursday, September 10. The Central Baptist Church has issued a "Call to Intercession," part of which reads: "In this day of spiritual declension, we urge upon all God's people the great need for earnest, continuous intercession; that God will create in the hearts of His people a sincere desire for the deepening of the spiritual life and a willingness to be absolutely surrendered to God's purposes."

## *Charles Bayett Evening Speaker At Unity Centre*

The services at Unity Centre, 739 Yates Street, tomorrow, will have two speakers. At 11 a.m. Mrs. Gordon Grant will speak on "Living With Christ." The juvenile choir will sing "Me For Christ." Mrs. Smith will be the pianist. In the evening, at 7:30, Charles Bayett will speak on "In God We Trust." Miss Boushor will give several musical selections.

## *Y.M.C.A. Has Quaint Fire Ceremonial*

An "international fire" was the outstanding activity of the assembled delegates to the world conference of Young Men's Chrustian Associations on its fourth day's programme, according to the Toronto correspondent of the Christian Science Monitor.

All work and no play, even with such an earnest gathering as this, might have appeared dull, especially where so many youngsters are concerned. So the delegates repaired to the Maple Leaf Stadium to watch two junior lacrosse teams compete in Canada's national sport and then join in a dance and sing-song aroud a campfire.

While some hundreds of the young men and women, many in their picturesque costumes, squatted in a big ring and their brothers and the interested public watched from the benches, a representative from each country with his "stick of friendship" set fire to the pile of fuel. These sticks had figured at previous international fires and were immediately quenched and set aside for future ceremonies.

The first event was the "Dance of the Redmen," staged realistically by Canadian and United States "braves." Then followed either dances or songs or both by groups of French, Greeks, Hawaiians, East Indians, Czechoslovakians, Swedes, Narwegians, and Scots. A Rumanian sang a shepherd's song.

The United States, with much the largest representation, gave a stirring demonstration of a Harvard-Yale football game, with cheer-leaders, yells, college songs—everything in fact but the football.

## LIVINGSTONE SHRINE IS MAKING APPEAL

Approximately 70,000 persons visited last year the Livingstone Memorial at Blantyre, Scotland, according to the first annual report. It is evident, says The Christian World, that this shrine "is already appealing to the youth of Scotland in a remarkable way."

## *Directory of Tomorrow's Services in City and District*

**Victoria West United Church**—Rev. W. E. Galloway, B.A. 11 a.m., "What It Means to Be a Christian"; 7:30 p.m. "Christ's Offer to God."

**St. Aidan's United Church**—Service on Sunday morning at 11 o'clock, preacher, Rev. H. J. Armitage, B.D. Sermon, "The World's Greatest Problem." (The Human Heart).

**St. Saviour's Church**—Holy Communion 11 a.m., sermon, "Facts Count." Evensong at St. John's at 7:30 o'clock, "Have We Then No Responsibility?"

**St. Paul's Presbyterian Church**—11 a.m. and 7:30 p.m., preacher, Rev. Charles Thomson.

**James Bay United Church**—Sunday evening at 7:30 o'clock Rev. W. R. Brown will give an answer to the question, "What Is God Like?" taking for his text Psalm lxxxiv, 11, "The Lord God is a sun." Mr. Gilbert Margison will render a violin solo.

**Church of Our Lord**—Morning, Rev. J. H. Warr. Evening, Rev. William Elliott.

**St. Luke's, Cedar Hill**—Rev. S. Ryall. Eleventh Sunday After Trinity. 8 a.m., Holy Communion. 11 a.m., Morning Prayer and sermon by Rev. F. S. Comely. 7:30 p.m., Evensong and sermon by rector.

**Knox Presbyterian**—11 a.m.; Rev. J. S. Patterson on "The Secret of Success"; soprano solo, "The Prayer Perfect," by Mrs. G. Reid. Evening, "Now We See Through a Glass Darkly; Then, Face to Face"; soprano solo, "O Troubled Heart, Be Still," by Miss K. Ede.

**Fairfield United**—Rev. Hugh Nixon. 11 a.m., sermon, "Jesus and His Mountain Experience"; Mrs. F. Rowley, soloist. 7:30 p.m., sermon, "Our Unfinished Task"; solo, Mr. L. Abbott. Anthem by choir.

**St. Mark's, Cloverdale**—8 a.m., Holy Communion. 11 a.m., Matins, Holy Communion, sermon, Rev. H. S. Payne. 7 p.m., Evensong; Rev. H. S. Payne will conduct the service.

**Douglas Street Baptist Church, Cloverdale**—11 a.m., sermon, Rev. John Robson. 7:30 p.m., Young People's Society will conduct the service.

**Gorge Presbyterian Church, Tillicum Road**—9:45 a.m., Sunday School. 11 a.m., preacher, Rev. Dr. Thomson.

**Erskine Presbyterian Church, Harriet and Lurline Roads**—7 p.m., sermon, Rev. Dr. Thomson.

**First Baptist**—Rev. G. A. Reynolds. 11 a.m., sermon text, James v, 16, "The Cause of the Ineffectualness of the Church"; solo, Mrs. McIntosh, "Father in Heaven." 7:30 p.m., sermon, "The Owner's Mark"; solo, Miss Edith Howell, "Jesus Only" (Rotoli). Wednesday, prayer meeting.

**St. Paul's Garrison Church, Esquimalt**—8 a.m., Holy Communion. 10:30 a.m., Matins and Holy Communion. 7 p.m., Evensong. Preacher, the rector.

**Grace Lutheran Church**—Rev. Theo. A. Jansen, pastor. 11 a.m., sermon, "Self Confidence Before God." 7:30 p.m., sermon, "Relaying the Truth."

**Beacon Hill Meeting, Near Kiwanis Pool**—3:30 p.m., singing and brief addresses.

**Shantymen's Christian Association Meetings**—10:45 a.m., Cordova Bay Beach; 4:30 p.m., Foul Bay Beach; 7 p.m., Cordova Bay (McMorran's Pavilion), gospel and song service, illustrated with lantern pictures.

**St. Martin's-in-the-Fields, Obed Avenue**—Rev. Canon H. W. G. Stocken. 7 p.m., Evening service, Rev. Canon H. W. G. Stocken, preacher.

**Oak Bay United**—Rev. W. A. Guy, B.A., B.D. 11 a.m., preacher, Rev. P. Henderson, of Haney, B.C. 7:30 p.m., preacher, Rev. P. Henderson.

## MAINLAND PASTOR AT METROPOLITAN

### Rev. A. E. Whitehouse at Both Services Tomorrow—Madame Scott-Burritt Soloist

On Sunday morning at Metropolitan Church, Rev. A. E. Whitehouse will be the special vacation preacher. Mr. Whitehouse is the pastor of Chown United Church, Vancouver, where he is ministering to a large congregation. His theme is "The Patience of God," in which he discusses a glorious characteristic of God that man finds so hard to develop. The morning music will be: Anthem, "O Ye That Love the Lord," by Coleridge Taylor; solo, "My Soul for Thee Ever Longeth" (Bruno Huhn), sung by Madame Edeth Scott-Burritt.

For the evening service Mr. Whitehouse has chosen for his topic, "The Voice of the Age." What is our age telling us, and can we hear its voice? This theme is of great importance to all thinking men and women. The choir will render the anthem, "Holy Father, Cheer Our Way," by Reid, solo by Hermann Williams; "Sing Hallelujah With God Rejoicing," by Luigi Luzzi, a solo composition, will be sung by Miss Dorothy Parsons.

## CALGARY PASTOR TO BID FAREWELL

### Dr. J. H. Woodside Will Give Last Sermons Tomorrow at St. Andrew's

The pulpit of St. Andrew's Presbyterian Church will again be occupied on Sunday by Rev. John H. Woodside, B.A., LL.D., of Calgary.

For the past two Sundays Dr. Woodside has been officiating in the absence of the minister, Rev. H. P. S. Luttrell, B.A., who is on his vacation, and this Sunday will be the last occasion of hearing Dr. Woodside preach before his return to Calgary.

In the morning Dr. Woodside will take as his subject "The Crow, or the Christian" and in the evening "Good News From a Far Country."

The music for the services will be as follows: in the morning, Mrs. Douglas Gosse will be the soloist and will sing "I Come to Thee," a composition of Caro Roma. The anthem will be "O Love the Lord," by Sullivan. In the evening, Arnold W. Trevett will sing as a solo "Return Unto Thy Rest, O My Soul," by Pughe-Evans, and the evening anthem will be "Sun of My Soul," by Raynor.

Dr. Woodside will be glad to meet any of the members of the congregation and their friends after the services.

## NATURE SERIES AT ST. JOHN'S

### "The Lesson of the Leaves" Morning Theme—Rev. Alan Gardiner Gives Evening Sermon

Tomorrow, the services at St. John's Church will consist of Holy Communion at 8 a.m., Morning Prayer at 11 o'clock, and Evensong at 7:30 o'clock.

The rector, Rev. Canon F. A. P. Chadwick, will preach at the morning service, when he will continue his series of "Nature Study" sermons, during the month of August, the subject for this Sunday being "The Lesson of the Leaves." During the services, special prayers will be offered for the general synod, which will be held in September, in Toronto.

Rev. Alan Gardiner will be the preacher at the evening service.

## REV. M. S. RICHARDSON BACK FROM VACATION

Rev. M. S. Richardson has returned from his vacation, spent in California, and will preach "after-vacation" sermons at the Emmanuel Baptist Church, "The Achievements of Gideon's Band" is the subject of the morning sermon tomorrow. "The Enlarged Life" is the theme for the evening service.

## BRANDON COLLEGE WILL NOT CLOSE

Brandon College will "carry on" as usual; it will not be closed as was announced last Spring. Dr. Evans, the president, after heroic endeavors, has secured sufficient financial support to guarantee the college. The citizens of Brandon and friends in the East and West, in Canada and the United States have rallied splendidly, so the college can go on.

## *BRITISH-ISRAEL TO MEET MONDAY*

"The Ecclesiastical Tangle in Britain and the British-Israel Solution" will be the subject of the address to be given by E. E. Richards, under the auspices of the British-Israel Federation, on Monday at 8 o'clock, in the Alexandra Club auditorium, Campbell Building, Fort and Douglas Streets.

## QUESTION CLASS MEETS

On Tuesday at 8 o'clock, W. H. Blackaller will continue the question class on "British Israel Truths." There will also be other important business for discussion, under the auspices of the Victoria branch, British Israel Federation of Canada, Gordon Block, 739 Yates Street.

Brazil is considering the establishment of a central purchasing office for supplying all government departments.

## *Excavated City in Jordan Valley May Be Ancient Sodom*

### Striking Archaeological Discovery Near the Dead Sea of Streets Covered With Ashes Confirms Story of Destruction by Fire

During the past year the excavator has made some sensational discoveries in Palestine. The exact site of the City of David has been unearthed on Mount Orphel. Rock-hewn chambers found there are believed by some scholars to be the burial place of the ancient Kings of Judah. To the south of Hebron, the library city of Kirjath Sepher has been found and partially uncovered. Mizpeh, where Saul judged Israel for twenty years, has been made to disclose its secrets. On the site of Capernaum the ruins of an ancient synagogue have been laid bare which many scholars declare to be the very synagogue in which Chrust taught.

These remarkable discoveries have now been crowned, according to a writer in the Quiver, as quoted by the Canadian Churchman, with the finding of the remains of a lost city in the Jordan Valley near the Dead Sea which is believed to be Sodom, the sister city of Gomorrah, which were both destroyed by "brimstone and fire from Heaven" because of their wickedness. Not only has the site of this important Bible city been discovered, but many of its dwellings have been unearthed and valuable finds made in the way of pottery articles, implements, weapons, and jewelry.

**SEARCH FOR CITIES**

For years archaeologists have been searching for the site of these cities which were so dramatically blotted out. Many of them thought that the place where Lot took up his residence after his departure from his uncle, Abraham, were covered by the Dead Sea and would never be revealed.

The discovery was made by Father Mallon, of the Pontifical Biblical Institute of Jerusalem. Father Mallon is a distinguished theologian who has spent many years in Palestine studying its sacred sites. Actually the site of Sodom was discovered by accident. In December, 1929, Father Mallon was on a Biblical excursion in the lower Jordan Valley. Among some hillocks of sand he stumbled across some pieces of pottery and glass. The discovery of these pieces of pottery led Father Mallon to make a more exhaustive survey of the spot and cursory digging here revealed worked flints, fragments of mortars and grinding-stones made from bay-salt, limestone and pink sandstone.

**COVERED WITH ASHES**

One of the most significent discoveries was the presence everywhere of ashes. They littered the "main street" of the lost city to a depth, in some places, of several inches; ashes covered the courtyards and all open spaces. Stones were cracked and bricks were reddened by the great heat. This recalls the Bible story which records how "the Lord rained upon Sodom and Gomorrah brimstone and fire from Heaven; and He overthrew those cities, and all the plain, and all the inhabitants of the cities, and that which grew upon the ground."

Many distinghished archaeologists in Jerusalem share Father Mallon's belief that the newly-discovered remains are that of Sodom. The site lies near the more fertile section of the lower Jordan Valley, and we know how Lot, on his separation from his uncle, Abraham, chose the plain because it was "well-watered everywhere, like the garden of the Lord, like the land of Egypt."

**PALATIAL DWELLINGS**

The city was undoubtedly destroyed by fire, as is conclusively proved by the abundance of ashes that cover the ruins. Its dwellings were palatial, as was to be expected of Sodom, for it was the chief of the confederacy of the cities of the plain.

Its inhabitants were probably Canaanits, who had sunk to a low degree of moral degradation. Zoar, where Lot took refuge when Sodom was destroyed, is not far away. The Bible speaks of it as "a little city, near to flee unto."

## REV. BRUCE GRAY AT FIRST UNITED

### One-Hour Services Conducted During Summer—"The Hunter for Certainty" Morning Theme

Services in First United Church will be conducted by the Rev. Bruce G. Gray tomorrow. The topic of the morning address will be "The Hunger for Certainty," while in the evening Mr. Gray will take as his subject "Joyous Religion."

During the Summer months the services are confined to one hour.

The choir will furnish appropriate music at both services.

## *Violin Selections to Be Rendered at New Thought Temple*

At the Sunday morning service of the New Thought Temple, 720½ Fort Street, the Rev. Lionel C. Kenworthy will begin a series of sermons on the life of Christ. The first address will deal with the preparation for the coming of our Lord. In the evening, at 7:30 o'clock, Mr. Kenworthy will give another address on the practical demonstration of truth. The subject will be "New Thought: Its Prospering Message."

Mrs. L. C. Kenworthy will be the solo violinist, rendering "Chanson Triste," by Tchaikowski, and "Moto Perpetue," by Bohm (the latter by special request). Barbara Fraser will be at the piano.

On Thursday, at 8 o'clock, Emerson's essay on "Spiritual Laws" will be the subject for the class lesson.


**UNITY CENTRE**
739 Yates Street
11 A.M.—Speaker, Mrs. Gordon Grant
Subject, "ONE WITH CHRIST"
7:30 P.M.—Speaker, Mr. Chas. Bazett
Subject, "IN GOD WE TRUST"
Sunday School Meets at 11 A.M.
Mr. H. Pratt, Superintendent
Tuesday, at 3:45 P.M.—The Rest and Healing Hour
Thursday, at 4 P.M.—Musical Healing
All Are Welcome
Thursday, at 7:45—A Study Class
Reading Rooms Open Every Day From 10 to 5 o'Clock. Office, 2 to 4 o'Clock
A Prosperity Class Is Held at Noon Every Day

**Public Lecture**
By
DEAN QUAINTON
in the
MEMORIAL HALL
on
MONDAY, AUGUST 17
At 8 P.M.
on
"THE APOCRYPHA"
Admission Free

**BRITISH-ISRAEL ASSOCIATION**
GORDON BLOCK, 739 YATES STREET
Tuesday, Aug. 18, at 8 P.M., W. H. Blackaller Will Continue the Question Class on "BRITISH-ISRAEL TRUTHS"
Also Very Important Business for Discussion
A Lending Library for the Use of Members Visitors Are Welcome
A Lecture Over CKWX From Vancouver, Sunday, at 5:30 P.M.

**New Thought Temple**
720½ FORT STREET
Barbara Fraser, Pianist Mrs. L. C. Kenworthy, Violinist
11 A.M.—"THEY SHALL CALL HIS NAME EMMANUEL"
(Life of Christ Series)
7:30 P.M.—"NEW THOUGHT—ITS PROSPERING MESSAGE"
(Practical Demonstration Series)
Thursday, 8 P.M.—"SPIRITUAL LAWS" (Emerson)
Speaker: LIONEL C. KENWORTHY

You Are Invited to Attend the
**Summer Bible Conference**
Under the Leadership of
**HOLZER, THE HEBREW**
The Son of a Rabbi—Ordained in the Baptist Church
General Director of The Palestine Mission Board
AT THE VICTORIA TABERNACLE
Yates Street, Below Government
Rev. Daniel Walker, Pastor
From Sunday, August 16 to Monday, August 31
This Is Dr. Holzer's Farewell Bible Conference Before Leaving for Palestine
The First Week—Three Sessions Sunday: 11 A.M., 3 P.M., 7:30 P.M.
One Session Nightly (Except Saturday): 8 o'Clock
The Second Week—Three Sessions Sunday as First Week
Two Sessions Daily: 10 A.M. and 8 P.M.
Monday, No Morning Session: Saturday, No Meetings

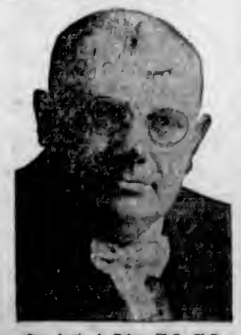

Rev. Armin A. Holzer, Th.B., Ph.D.

# FRENCH HONOR ARTIST'S WORK

## John Delisle Parker, Well Known Here, Showing in Paris Exhibition

John Delisle Parker, an artist well known here through occasional long visits with his brother and sister-in-law, Mr. and Mrs. Charles Parker, 999 Beach Drive, has recently been paid a great compliment by the French Government, which has admitted sixty-nine of his works to the Colonial Exhibition now in progress in Paris.

This collection, the biggest from any individual exhibitor showing at the exposition, has drawn most flattering comment from the critics, both on account of the subject material and the manner in which it is handled.

"The works of John Delisle Parker take one from the Latin Quarter to the hills and villages of North Africa—a long voyage, but easily explained by Mr. Parker's own story. This climaxes in the double honor that was paid him in France this year, for the French Government has hung his sixty-nine works, which is more than are exhibited by any other painter of the Colonial Exposition; and a French publisher, the Edition de la Centaine, selected him as the artist to illustrate the Fifth Centenary edition of the Poems of Francois Villon.

**PUPIL OF LAURENS**

"Though born in New England, Mr. Parker was brought up near Stratford-on-Avon, where his father was American consul, and he studied in Paris under the last of the great historical and romantic painters, Jean-Paul Laurens. He is thoroughly steeped in the technique of that colorful period," says one Paris Journal.

"As far as North Africa is concerned, Mr. Parker spent a fascinating month there in his boyhood, and after the war went back there. Dressed as a native, he traveled from one end of the land to the other. His paintings show scenes from village life, artisans at work, colors on African sands and hills, strange and thrilling streets and houses. Because the French Government was keenly alive to the historical value of what he was putting on his great canvases, he also paints whole companies of soldiers in action."

Another commentator notes that "a tour of the Colonial Exposition reveals the fact that Mr. Parker is the artist responsible for two fine paintings in the Pavilion of the French Overseas Forces and sixty-six sketches and studies of no less merit. Among scenes chiefly known to the public through books like 'Beau Geste' or Ouida's classic of 'Under Two Flags,' or moving pictures like 'The Desert Song,' Mr. Parker has found real inspiration for his work.

**PAINTS TUNISIA**

"The French Army section is situated between a realistic reconstruction of African towns and enchanting pavilions and the great temples of Angkhor-Vat and Indo-China. The background for Mr. Parker's work is Tunisia and chiefly in the South. The pictures and studies show things actually seen and felt, generally completed without any retouching or finishing afterwards. Among the most interesting are 'The Carnival of the Senegalese Troops Stationed at Sfax' and 'The Entrance of the Caravan to Fort Douz, South of Sfax.'

"In this ancient land of the Carthaginians, Berber corsairs and Bedouin tribes, the painter found vast open spaces, but of another sort than in Canada. Out there the luscious skies and palpitating colors endow nature with infinite charm. In this country, where Oriental costumes still persist, in a background of white buildings, curious archways, swaying palm trees and passing camels, the artist can dream again."

# KILLED BY WINCH ON FISHING BOAT

**Victor George Dies After Losing Arm in Accident on Sockeye Grounds**

TOFINO, Aug. 14. — A fatality occurred at the sockeye salmon fishing grounds at Tofino Inlet on Thursday last, when Victor George, a young Indian boy, member of the crew of the seine boat Mayflower No. 3, becoming caught in the gears of the vessel's winch had his arm practically torn off above off the elbow.

He was immediately rushed to Tofino, where Dr. Dixson applied a tourniquet and rendered first aid, and ordered him rushed to Port Alberni. The Mayflower left immediately for Barkley Sound, and after telephonic communication the Indian agent's cruiser Duncan Scott sped down the sound, met the Mayflower and took the boy to the Port Alberni hospital, but he died from loss of blood a few minutes after admission.

# *Largest Sapphire Still at Moscow*

By JUNIUS B. WOOD
(Copyright, 1931, by The Chicago Daily News Foreign Service)

MOSCOW, Aug. 14.—The world's largest and finest sapphire, alleged to have been purchased last year by a Washington publisher, still reposes safely in the Soviet Government's jewel collection here, according to the Soviet authorities.

When the Chicago Daily News correspondent last saw this $250,000,000 collection of former Russian crown jewels, in its special room at the Gosbank or Soviet state bank building here, recently, this sapphire was outranked in value only by the Imperial Crown and Sceptre containing the Orlov diamond, the Royal Derjava, typifying the world, and the Persian Shah's diamond.

Czar Alexander II before his assassination presented the sapphire of 256 carats, now valued at $11,-$55,000, to his German wife, mother of Alexander III.

"Kissing shortens life," says a doctor. Yes, single life.


**HBC SERVICE GROCERIES** Phone E7111

Specials for Economy Day—Free Delivery to Your Home

**GOLD DUST SPECIAL**
1 Large Packet Gold Dust Washing Powder. Special, 29¢
With One Tin Gold Dust Scouring Powder FREE

Cameo Brand Fancy Crab Meat. Special, per tin ... 32¢
Horseshoe Brand Sockeye Salmon. Special, per tin ... 17¢

**BREAD SPECIAL**
Masters' Brown or White, 6 for ... 25¢

**FLOUR SPECIALS**
1 Large Packet Alber's Flapjack or Buckwheat Flour. Special, 35¢
With One Packet Alber's Instant Tapioca FREE

**ONLY ONE SPECIAL TO A CUSTOMER**
Wild Rose Pastry Flour, 10-lb. sack. Special at ... 39¢
Five Roses Bread Flour, 24-lb. sack. Special at ... 79¢
Libby's Sliced Peaches, No. 2 tin. Special at ... 20¢
Blue Mountain Brand Crushed Pineapple, per tin ... 15¢
3 tins for ... 42¢

**H B C QUALITY TEAS AND COFFEES**
Our Special Breakfast Tea. Regular, per lb., 45c. Special, per lb. ... 39¢
3 lbs. for ... $1.15
Our Mocha and Java Brand Coffee. Special, per lb. ... 47¢
Our Freshly Ground Breakfast Coffee. Special, per lb. ... 28¢

**ROYAL CITY SPECIAL**
1 No. 2 Tin Peas, size 4; 1 No. 2 Tin Golden Bantam Corn; 1 No. 2 Tin Green Cut Beans and 1 16-oz. Tin Pork and Beans. All for ... 50¢
C. & B. Tomato Catsup. Special, per bottle ... 17¢
Libby's Corned Beef. Special, per tin ... 18¢
2 tins for ... 35¢
Libby's Asparagus Tips, green or white; picnic size tin. Special at ... 22¢
Dutch Maid Mayonnaise or Relish Spread, 16-oz. jar. Special ... 43¢

**JAMESON SPECIAL**
1 lb. Jameson's Tea with 1 Tea Cloth. Both for ... 55¢
Imperial Fruit Cake. Special, per 3-lb. slab ... 75¢
M.J.B. Coffee. Special, per 1-lb. tin ... 53¢

Interlake Toilet Tissue. Special at 7 large rolls for ... 50¢
Huron Crepe Paper. Special at 7 rolls for ... 25¢

**COMBINATION SOAP SPECIAL**
1 Finest Quality Wear-Ever 8-Quart Preserving Kettle, containing six packets Lux Flakes. Regular value $2.20. Extra Special for ... $1.25

**PRINCESS SOAP FLAKES**
1 Large Packet. Special for 23¢
With One Small Packet FREE

**CANDY SPECIALS**
Lee's Rum and Butter Toffee and Mint Toffee Humbugs. Special, per lb. ... 28¢
Assorted Fruit Toffees... Special, per lb. ... 30¢
Fresh Salted Peanuts. Special, 2 lbs. for ... 35¢

DEMONSTRATION MOONLIGHT MELLOS
Come in and visit our attractive display. Special Price, 12-oz. packet ... 23¢

Old English Lime Juice Cordial, per bottle ... 30¢
Jameson's Lemonade Crystals, per tin ... 23¢

**FRUITS AND VEGETABLES**
Australian Oranges, dozen ... 50¢ and ... 55¢
Bartlett Pears, per dozen ... 30¢
Bananas. Special, per basket, 35¢
Local Cooking Onions. Special, 6 lbs. for ... 25¢
Green String Beans, 5 lbs. 25¢
Okanagan Tomatoes, 4 lbs. 25¢

**PROVISION SPECIALS**
Swiss Cheese, six portions. Special, per packet ... 28¢
2 packets for ... 55¢
Our Special Side Bacon, sliced. Special, per lb. ... 25¢
2 lbs. for ... 49¢
Laurier Cheese Loaf, lb. ... 25¢

3 lbs. Creamery Butter and 3 lbs. Lard for ... $1.00

Our Special Cooked Ham, sliced. Special, per lb. ... 50¢
Sliced Corned Beef or Ham Bologna. Special, per lb. ... 23¢
2 lbs. for ... 45¢
Sliced Ayrshire Roll or Ayrshire Ham, per lb. ... 40¢
North Star English Brawn, No. 1 tin. Special ... 24¢

**DEMONSTRATION**
Swift's "Circle S" Picnic Hams. Special, per lb. ... 27¢
Swift's Smoked Cottage Rolls. Special, per lb. ... 24¢

—Quality Food Market, Lower Main Floor, HBC

**HBC GROCETERIA** CARRY AND SAVE

EXTRA VALUES FOR ECONOMY DAY SHOPPERS
Orders Carried to Your Car Free

TWO EXTRA SPECIALS FROM 9 TO 11 A.M. ONLY
BUTTER—"Imperial" Selected Creamery at ... 3 lbs. for 73c
TEA—No. 1 Ceylon Pekoe (Limit 4 lbs.). Per lb. ... 24c

Burford Peas, 1,200 tins, at 3 tins for ... 25¢
Choice Quality Tomatoes, large tin ... 11¢
B.C. Green Beans, per tin ... 10¢
B.C. Sweet Corn, 2 tins for 23¢
Finest Singapore Sliced Pineapple, per tin ... 10¢
Fancy Grapefruit, No. 2 tin, per tin ... 22¢

**H B C SUPERIOR TEAS AND COFFEES**
Household Pekoe, the favorite, per lb. ... 28¢
3 lbs. for ... 82¢
Hudsonia Broken Orange Pekoe, per lb. ... 39¢
3 lbs. for ... $1.15
Green Packet, Choice India and Ceylon, per lb. ... 35¢
Red Label Coffee, 1-lb. tin for ... 45¢
Economy Fresh Coffee, per lb. ... 25¢

Gold Dust Washing Powder, large packet ... 25¢
Honey Graham Wafers, 1-lb. pkt. for ... 19¢
Shredded Wheat, 2 pkts. for 21¢
Libby's Catchup, bottle ... 15¢
Empress Jelly Powders, full-size packet for ... 5¢
Sunlight Soap, 2 cartons for 35¢

Hudsonia Flour, first patent, 24-lb. sack for ... 69¢

Brand's A-1 Sauce, bottle ... 22¢
Matches, 300 in box, 3 boxes 23¢
Kraft Mayonnaise, per jar ... 19¢
Goblin Jams, made in Victoria. Raspberry or Strawberry, 40-oz. jar for ... 39¢
Economy Side Bacon, lb. ... 24¢
Chateau Cheese, ½-lb. pkt. ... 17¢

King-Beach Superior Orange Marmalade, 40-oz. jar ... 29¢

**Fairsex Toilet Soap**
Made by the
Palmolive Company
A high-grade soap, excellent for the complexion and for all fine laundering. As some of the wrappers are slightly soiled, we are offering this splendid soap at the special price of
**12 Cakes for 29c**

—Quality Food Market, Lower Main Floor, HBC

**HBC Quality Meats**

Economy Day Specials in Our "Cash and Carry" Meat Section

Shoulders of Spring Lamb, per lb. ... 15¢
Shoulders of Veal Roast, lb., 15¢
Blade Bone Beef Roast, lb., 12¢
Beef Pot Roast, per lb. ... 10¢
Veal Stew, per lb. ... 8¢
Rump Roast Beef, per lb. ... 18¢
Cross Cut Beef Roast, per lb., 13¢
Shoulder of Pork, per lb. ... 18¢
Legs of Pork, per lb. ... 20¢
Beef Sausages, per lb. ... 10¢

—Quality Food Market, Lower Main Floor, HBC

**100 Baking Cups for 9c**
Who would bother with greasing rows of little tins when 100 of these dainty little cups may be bought so easily? They are excellent for little cakes or cookies and are "just no trouble at all" as they need no greasing. They are of British manufacture and each packet holds 100 cups.
—Stationery, Main Floor, HBC

**Notion Dept. Specials**
For Economy Day

Novelty Tea Aprons
Rubberized and in assorted colors, with pocket. Ordinarily 39c. Economy Day ... 29¢

Dress Shields
Good quality rubberized nainsook in a variety of all popular colors. Ordinarily 25c a pair. Economy Day ... 19¢

Pink Coutil Girdles
With elastic inserts; side fastening and with four hose supports. Economy Day Special ... 69¢

Lawn Bias Tape
Single or double fold, all wanted shades; also black and white; 6-yard pieces. Economy Day, 2 for ... 25¢

Rayon Elastic
¼-Inch width and guaranteed boil-proof. Made in Canada. Economy Day, 6 yards for ... 15¢

—Main Floor, HBC

**Economy Day Savings in Drug Sundries**

50c Kleenex, for ... 43¢
75c Liquid Petrolatum, 16 ozs. for ... 39¢
50c Creolin, 16 oz., for ... 39¢
10c Giant Toilet Tissue at 6 for ... 43¢
60c Kotex, for ... 43¢
45c Castile Soap, large bar ... 33¢
$1.45 Lysol, large, for ... $1.29
$1.45 Aspirin Tablets, 100's, for ... $1.29
50c Pepsodent Tooth Paste, 39¢
$1.00 Incense Burners, for ... 75¢
25c Cusson's Baby Soap at 3 for ... 50¢
50c Colgate's Tooth Brushes, 29¢

60c Forhan's Tooth Paste, 60c Zonite Antiseptic Solution. Value $1.20, for ... 69¢

$1.00 Minty's Quinine Hair Tonic for ... 79¢
75c Kruschen Salts, for ... 69¢
65c Vantine's Assorted Incense, for ... 49¢

ASSORTED FACE POWDERS
Values to $1.00. Special at 49¢

Assorted Creams—Cold and Vanishing. Values to 75c, for ... 39¢
—Main Floor, HBC

**Smokers' Specials**
La Rosa Habana Cigars, box of 25. Ordinarily $1.35. Economy Day ... $1.19
Alice Tobacco, 1-lb. tins. Ordinarily 75c. Economy Day ... 69¢
English Style Lighters, leather covered. Ordinarily $2.50. Economy Day, each ... $1.25
—Main Floor, HBC

**Patchwork Shopping Bags**
Formerly $1.98. Economy Day ... 1.29
Good Strong Shopping Bags. Made from scraps of colored leather cleverly arranged to be effective as well as serviceable. They have reliable double handles and are useful bags for market, beach or shopping.
—Main Floor, HBC

**Women's Novelty Handkerchiefs**
Formerly 25c. Economy Day ... 19c
These Dainty Handkerchiefs have centres of crepe de Chine and are trimmed with lace. They are of very good quality and have a very good appearance. Choose from orchid, Nile, saxe, pink and maize.
—Main Floor, HBC

**Women's Rayon Panties**
Economy Day, Per Pair ... 59c
Smart French Panties in heavy quality rayon silk. Made with contrasting colored band at knee and pretty motif trim. There are a few lace-trimmed numbers in this assortment. Colors are green, pink, peach, white and champagne.
—Second Floor, HBC

**Women's Cotton Bloomers**
Economy Day, Per Pair ... 25c
Summer-Weight Bloomers in flat knit cotton with rayon stripe. In white or pastel shades.
—Second Floor, HBC

**D & A Girdles and Corsettes**
Special Bargain Economy Day ... 2.95
Corsettes for the slight and medium figure are featured in this group of several different styles. Some are all swami and with swami brassiere tops. These were formerly to $4.50. Also long-hip Girdles of strong material with elastic side panels. In front-clasping and side-hooking styles. Sizes 26 to 34.
—Second Floor, HBC

**Women's Swimming Suits**
Ordinarily to $5.50. Economy Day ... 2.95
Nice quality fine ribbed wool Swimming Suits in colors of red, blue, green or sand with suntan back. Broken lines and odd sizes in the assortment.
—Second Floor, HBC

**Beach Pyjamas**
Special Bargain, Economy Day ... 2.95
Women's Beach Pyjamas in one and two-piece styles, featuring pretty figured or plain fabrics in all colors. Small, medium and large sizes.
—Second Floor, HBC

**Hudson's B**
INCORPORATE
Other Stores at Winnipeg, Yorkton, Saskatoon, Ed

**HBC ECO**

Here's a page of Economy Bargains that's go to 6 p.m. Every item a special bargain and early, because in many instances quantities a ments will be less congested and selection

**New Sports Frocks**
Of Pure Silk Wash Crepe
Special Bargain, Economy Day ... 3.98
Dainty Sleeveless Summer Frocks in new styles, with frilly and double-breasted fronts. These have very chic and effective notes in pearl button and buckle trimmings. In pastel colors and also in white. Sizes 16 to 20.
—Second Floor, HBC

**Women's White and Pastel Coats**
At Less Than Half Price
Special Bargain, Economy Day ... 7.95
Novelty and tailored styles in basket weave and flannel, featuring high waists, belted effects, flares and capes. Sizes 16 to 20 only.
—Second Floor, HBC

**200 Craysheen and Rayon Frocks**
Ordinarily to $3.95. Economy Day ... 1.95
Ten smart styles in Women's Printed Rayon or Craysheen Outing Frocks, in figured and floral shades. Several styles are with youthful frill or flare, and have a cape sleeve, while others have half sleeve or are sleeveless. All sizes in the assortment from 16 to 42.
—Second Floor, HBC

**Your Fur Coat Relined for 17.50**
Here's an Economy Day Bargain well worth your notice if a new lining is needed in your fur coat. Not only will we reline your coat, but we will thoroughly clean and reglaze the fur, and make it look like new—all for the special low price of ... $17.50
All Fur Repairs at Special Summer Prices
—Second Floor, HBC

**Stamped Needlework at a Bargain Price**
Economy Day, Special ... 49c
Each piece is carefully stamped, and very little work is needed to complete. Choose from the following:
Tan Crash Centres, 36-inch.
Tan Crash Cushions, top and back.
Unbleached Cotton Card Table Covers.
White Linen Bureau Scarves, size 17 x 45.
—Second Floor, HBC

**Jardiniere Stands**
Special Price, Economy Day ... 89c
Made in oak or birch walnut, 17 inches high, with 10-inch square tops and strongly construcied.
—Fourth Floor, HBC

**French Beaded Bags**
Ordinarily to $2.75. Economy Day Special ... 1.95
Dainty Bags with metal frames and chain handle. These are silk lined and are shown in a good assortment of designs and colors, and finished at the bottom with a bead fringe.
—Main Floor, HBC

**500 Pairs of Women's Smart Gloves**
In Three Clearance Groups
We are clearing various lines of Fabric Gloves in a good range o sizes and colors. Many of these were formerly priced at $1.00 a pair The three price groups now are
**39c, 49c, 59c**
The higher priced groups include some charming silk gloves. The whole collection features a great variety of novelty cuffs, points and dainty color combinations.
—Main Floor, HBC

**Sale of Women's Silk Hose**
Continues Economy Day With Unprecedente Values, Smartest Styles and Most Fashionable Shades

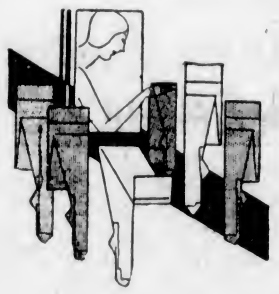

Hose, Silk From Top to To
Ordinarily $1.50 Pair. Special Sale Price ... 98
They are good value at $1.
—exceptional value, indee but just now the price is low still to those who take adva tage of our special Hosie Sale.
They have double silk rave stop garter welt, the ne cradle-spliced feet, and t neat and narrow French he Colors include rendezvous, te dresses, sandee, beige, cla nightingale, dark grey a evenglow.
Sizes 8½ to 10½.

Heavy Service Pure Silk Hose. Formerly $1.95. Special Sale Price ... 98c
You had good value when you bought this delightful style and lon wearing quality at $1.95 a pair—that was only six months ago, to You had extraordinary value in these stockings at the present regul price of $1.50 a pair.
But for our Hosiery Sale you may actually obtain these stockings the heavy service-weight, and with the new ravel-stop garter we for 98c a pair. All wanted shades and all sizes.

Pure Silk Hose With the New Spliced Feet. Specially Priced for Our Hosiery Sale ... 79c
Light, Service-Weight Silk Hose in a full range of colors, includin dusk grey, gunmetal, tendresses, rendezvous, nightingale, sande evenglow and others. The new spliced feet and narrow French he are featured. All sizes 8½ to 10½ in every color.
—Main Floor, HB

**Fifty Men's Smart Suits**
Ordinarily to $39.50. Economy Day Special ... 29.50
Every garment from our regular stock offered for one day's selling only at this low price.
Come in Economy Day and try on these suits. There are blue serges, fancy tweeds and neat stripe worsteds—all pure wool fabrics in smart fitting models to fit men of almost every build, whether tall, medium, regular or portly. Sizes 35 to 46.
—Main Floor, HBC

**President Suspenders**
Ordinarily 75c. Economy Day ... 59c
Easy Fitting Braces, made from fresh elastic web. Buy a pair for each pair of trousers you possess.
—Main Floor, HBC

**Men's Smart Ties**
Special Price, Economy Day ... 39c
You can't have too many ties. Buy two or three more at this special bargain price. There's a wide range of colorings and designs to choose from. All full-length ties.
—Main Floor, HBC

y Company.

2ND MAY 1670.

, Calgary, Nelson, Vernon, Kamloops and Vancouver

# NOMY DAY

to keep the entire store busy today from 9 a.m.
y more not advertised. You'll be wise to shop
mited, and during the morning hours depart-
be easier. Please carry home small parcels.

## Exclusive Model Hats

Clearing Economy Day at..... **3.95**

Regardless of former prices, all Summer hats must be sold. Economy Day will thus provide your great opportunity. You may choose a fine hand-woven Baku, a Pearl-o'-Mat, a hat in the popular and pretty Ballibuntal or one of the many fancy lacy straws—all so distinctive and becoming. There is a splendid range of light colors; also many smart models in navy or black.

Clearance of Panamas and Light Straws at ..... **1.95**

Wash Hats and Straws for Small Children Clearing at ..... **50c**

—Second Floor, HBC

## Drapery Fabrics Grouped for Quick Selling at 39c a Yard

All kinds of drapery fabrics in this assortment—most of them better-grade values—but in limited quantities. We have grouped them all into this one low price, offering them for quick disposal. Included are spotted muslins, colored Madras, colored voiles, nets, etc. It is worth while looking this offering over. You may find just what you need, and at a substantial price saving. Economy Day, per yard ..... **39¢**

—Third Floor, HBC

## A Wide Selection of Ruffle Curtains

### At 98c a Pair

A particularly attractive range of new style Ruffle Curtains, complete with valance and tie-backs. There are plain voiles with ruffle edges tipped with dainty colors, fancy weaves with bands of colored insertions and ruffle edges. Others are with large coin spots in colors—in fact, there is a type of design to suit almost any decorative scheme. These curtains are 2¼ yards long. Special August Sale Price, pair, **98¢**

—Third Floor, HBC

## Economy Day Bargains in Household Hardware

Take Your Choice From the Following. All Specially Priced at ..... **88c**

Aluminum Range Kettles, 3-pint size.
Aluminum Saucepans, 4-quart size.
Aluminum Straight Saucepans, 4-quart size.
Aluminum Dishpans, 14-quart size.
Aluminum Potato Pots, 5-quart size.
Aluminum Double Roasters, 10-inch size.
Round Carved Bread Boards.
Liquid Wax, quart size.
Floor Dusting Mops.
Galvanized Coal Hods.
Serving Trays, mahogany finish with glass bottom.
Icing Sets.
Claw Hammers.

—Third Floor, HBC

## Dominion Felt-Base Rugs

### At Special Low Prices

These good hard-wearing Rugs are shown in attractive designs and colorings, appropriate for any floor in the home. The hard enamel-like surface assures long service.

Size 6 ft. x 9 ft. Special ..... **$3.95**
Size 7 ft. 6 in. x 9 ft. Special ..... **$4.95**
Size 9 ft. x 9 ft. Special ..... **$5.95**
Size 9 ft. x 10 ft. 6 in. Special ..... **$6.95**
Size 9 ft. x 12 ft. Special ..... **$7.95**

—Third Floor, HBC

## Rayon Silk Slips

Special Price, Economy Day ..... **98c**

Good heavy quality Rayon Silk Slips in opera top style with lace trim; also with built-up shoulder in plain style. Colors are pink, mauve, peach, blue, white, etc. Sizes are small, medium and large. —Second Floor, HBC

## Sale of Hurlbut Shoes

**The Ideal Footwear for Kiddies**

The well-known Hurlbut Shoes, which have protected so many active little feet, are offered at prices which mean a saving of as much as $2.00 a pair. Our selection includes Black and Brown Calf Oxfords and Patent Leather Slippers.

For Misses, sizes 11 to 2. Ordinarily $5.00 a pair. Sale, per pair ..... **2.98**

For Girls, sizes 8 to 10½. Ordinarily $4.00 a pair. Sale, per pair ..... **2.69**

For Children, sizes 5 to 7½. Ordinarily $3.50 a pair. Sale, per pair ..... **2.45**

—Main Floor, HBC

## Natural Pongee Silk

Economy Day, Per Yard ..... **35c**

Fine textured Pongee in a clear natural color. Shown in weight for dresses, slips, drapes, shirts and many other uses. Width 33 inches. 500 yards to go at this price.

—Main Floor, HBC

## Spun Silks

Economy Day, Per Yard ..... **49c**

Another opportunity to buy beautiful Spun Silks at this exceptionally low price. White and all wanted colorings are available. 2,000 yards are offered for Economy Day shoppers.

—Main Floor, HBC

## Black Duchesse Satins

Economy Day, Per Yard ..... **1.49**

These fabrics are of superbly rich texture and bright satin surface and of a quality that will fashion into desirable frocks. There are 200 yards available. The width is 36 inches.

—Main Floor, HBC

## Flat Silk Crepes

Economy Day, Per Yard ..... **1.00**

The color range is broken, but you will very likely find your color here, and then you will have a wonderful bargain. Choose from maize, wine, almond and brown. There are 150 yards. Width, 38 inches.

—Main Floor, HBC

## Dress Prints and Ginghams

Economy Day, Per Yard ..... **25c**

These useful fabrics are in fast color combinations, and there is a large range of patterns from which to choose. The widths are 31 inches and 36 inches. These inexpensive fabrics are wonderfully effective when made up.

—Main Floor, HBC

## Extraordinary Savings on Wilton and Axminster Rugs

These odd lines and discontinued patterns have received extraordinary price reductions in order to accomplish quick selling. Come in and see these values for yourself. Any one of these handsome Rugs will give good wear and satisfaction.

One Seamless Axminster. Size 8 ft. 3 in. x 11 ft. 6 in. Formerly $55.00. To clear at ..... **$45.00**

Two Wilton Rugs, Barrymore make. Size 9 x 9 ft. Formerly $59.50. To clear at ..... **$39.50**

One English Wilton Rug. Size 9 ft. x 10 ft. 6 in. Formerly $75.00. To clear at ..... **$65.00**

One Barrymore Wilton. Size 4 ft. 6 in. x 7 ft. 6 in. Formerly $26.50. To clear at ..... **$19.50**

One Special English Wilton. Size 6 ft. 9 in. x 9 ft. Formerly $65.00. To clear at ..... **$45.00**

Also Several Others. Come in and See Them

—Third Floor, HBC

## A Three-Piece Chesterfield Suite For $8.75 Down

Made in dark mohair with tops of spring cushions in figured velours to match. The suite consists of a 6 ft. Chesterfield and two arm chairs, with buttoned fronts and cabriole feet. Sale Price, complete, **$87.50**

$8.75 Down; Balance in Twelve Monthly Payments

—Fourth Floor, HBC

## New Velour Coatings

An Economy Day Value, Per Yard..... **1.95**

These rich fabrics which have the soft suede finish so much desired are shown in all the new Fall colorings. You will find them most adaptable and effective to make up into up-to-date coats or suits. The width is 54 inches.

—Main Floor, HBC

## Children's Frocks and Pantie-Dresses

Special Bargain Economy Day ..... **98c**

Colorful little Frocks in dainty printed cottons in checked or figured designs. Sizes for 8 to 14 years. Also in Pantie-Dresses in sizes for 2 to 6 years.

—Second Floor, HBC

## Children's Pullovers

Special Bargain Economy Day ..... **95c**

Children's light and medium-weight Pullovers in silk and wool or wool and cotton mixture. They are made with polo collar and V neck and in colors of blue, red, maize, green, fawn and cocoa. This is a very good assortment in sizes for 4 to 14 years.

—Second Floor, HBC

## Girls' Pleated Skirts

Special Bargain Economy Day ..... **1.95**

A broken assortment of Children's Skirts in straight or butterfly pleats. Shown in navy, plaid, green, etc. Some Silk Skirts are included in the assortment. These would ordinarily sell from $2.95 to $3.95.

—Second Floor, HBC

## Large Flannelette Blankets

Economy Day, Per Pair ..... **2.29**

Perfect merchandise—woven from soft lofty yarns in white and grey with pink or blue borders. This being an extraordinary value we are obliged to limit each customer to two pairs and to ask that no phone orders be sent in.

—Main Floor, HBC

## Pillow Cases

Economy Day, Each ..... **29c**

Made from a strong cotton free from filling. These are Pillow Cases that will stand a great deal of hard wear and launder to your satisfaction. Size 42 inches.

—Main Floor, HBC

## Large-Sized Sheets

Economy Day, Each ..... **98c**

Sheets for three-quarter and double beds. These are Canadian made from sturdy yarns and are ideal for general use. Economy Day shoppers should note this special value.

—Main Floor, HBC

## Pure Linen Roller Towelling

Economy Day, Per Yard ..... **19c**

Made for hard wear and finished soft for immediate use. Choose all-white or with colored border down both sides. You have paid 25c a yard for this quality. Width 17 inches.

—Main Floor, HBC

## Sturdy Unbleached Sheeting

Economy Day, Per Yard ..... **49c**

Those who prefer sheeting unbleached will find this a remarkable value. This sheeting is 80 inches wide—right for double beds.

—Main Floor, HBC

## Linen Damask Table Napkins

Economy Day, Each ..... **25c**

This price means saving of 33 1-3%. The napkins are slightly imperfect in weave, but there is nothing to affect the wear. Choose from many desirable patterns. Sizes 20 x 20 inches and 21 x 21 inches.

—Main Floor, HBC

## Linen Tea Towels

Economy Day, Each ..... **25c**

Hemmed ready for use, and of excellent drying quality. They are finished with colored borders of blue, pink, gold and green. Size 21 x 32 inches.

—Main Floor, HBC

## Embroidered Pillow Cases

Economy Day, Per Pair ..... **88c**

Made from a fine linen-finished cotton, with hemstitched and scalloped ends. Size 42 x 33 inches.

—Main Floor, HBC

## Large Bath Towels

Economy Day, Each ..... **50c**

Colored Turkish Bath Towels in size 25 x 49 inches, in cream grounds with multicolored stripe effects, and finished with hemmed ends.

—Main Floor, HBC

## Linen Damask Tablecloths

Economy Day, Each ..... **2.95**

Hard Wearing Damask Tablecloths in desirable floral patterns and hemstitched. Size 59 x 60 inches.

—Main Floor, HBC

## Linen Crash Tablecloths

Economy Day, Each ..... **79c**

Size 52 x 52 inches. There is a limited number of these pleasing tablecloths. Choose from gold and green, with borders in contrasting colors.

—Main Floor, HBC

## White Wool Blankets

Economy Day, Each ..... **3.98**

Sizes for double beds. Some have slight oil stains, but otherwise these blankets are perfect. Get your share of this offering.

—Main Floor, HBC

## Fine English Sheets

Economy Day, Per Pair ..... **2.95**

Note the size, 80 x 99 inches. These are made longer than the ordinary sheets. They are of fine texture, yet will give splendid wear and launder beautifully. At this low price they are splendid value.

—Main Floor, HBC

## Linen Glass Towelling

Economy Day, Per Yard ..... **29c**

22 Inches wide. Absorbent quality in all white and colored check effects.

—Main Floor, HBC

## Cretonne - Covered Cushions

Economy Day Bargain, Each ..... **50c**

Just arrived in time for Economy Day—another 50 useful Cushions filled with soft, fleecy, sanitary vegetable down and covered in attractive cretonnes. Size 18 inches square. Very Special, each, **50c**

—Third Floor, HBC

## Camp Cups and Saucers

Special Price Economy Day **2** for **15c**

Tall-shape Clover Leaf Cups and Saucers. Medium weight. Fine for kitchen and camp use. Two cups and two saucers at this low price.

—Third Floor, HBC

## Cup, Saucer and Plate

Economy Day, Per Set ..... **19c**

English Teacup and Saucer with Tea Plate, in 3 gold line, in white with gold band or in white with blue band. Tall shape cup and 6-inch plate. These three pieces make a neat little set.

—Third Floor, HBC

## English Semi-Porcelain Tea Sets

Special Price, Economy Day ..... **1.49**

22-Piece Sets in Johnson Bros'. plain octagonal white and consisting of 6 cups and saucers, 6 tea plates, 1 sugar and cream and 1 cake plate.

—Third Floor, HBC

## Bed, Spring and Mattress

Special Price Economy Day .... **16.75**

Continuous Post Steel Beds in walnut finish, complete with double-woven wire spring and an all-cotton felt mattress.

—Fourth Floor, HBC

## Card Tables

Special Price, Each ..... **1.69**

Strong hardwood folding Card Tables in dark walnut finish with glazed chintz tops.

—Fourth Floor, HBC

## English Folding Carriages

Special Price, Each ..... **4.50**

Strongly made four-wheel Folders with adjustable backs and ribbed rubber tires.

The same with spring mounted frame at ..... **$5.50**

—Fourth Floor, HBC

## Reprint Novels

Formerly 69c. Economy Day ..... **39c**

A collection of slightly counter-soiled books grouped for speedy clearance. Take advantage of this substandard reduction and save while procuring a good book to read.

—Main Floor, HBC

## 70-Sheet Writing Pads

Economy Day, Each ..... **19c**

High-quality linen-finish paper with blotter and guide liner.

—Main Floor, HBC

## 60-Sheet Rolls Wax Paper

**3** Rolls for **25c**

Our famous "Hudsonia" Roll, containing 60 sheets 12 x 14 inches, of finest snow-white greaseproof wax paper for picnic and household use.

—Main Floor, HBC

## Novelty Marble Clocks

Ordinarily $3.50. Economy Day ..... **2.95**

These attractive timekeepers are in two-tone and three-tone colors and there is a good assortment of colors and designs. One of these useful Clocks would look well in your living-room or boudoir.

—Main Floor, HBC

## 50 Hawkeye Cameras With Films

Special Bargain Economy Day ..... **1.25**

Get your Hawkeye ready loaded and be on the spot to take a prize-winning snap. This camera takes a picture 2½ by 3¼ inches. The supply is limited.

—Main Floor, HBC

## Boys' Sturdy Oxfords

Economy Day Per Pair ..... **3.45**

Good solid leather Blucher Cut Oxfords for boys' hard wear. These are made of black calf leather and have extra heavy soles with rubber heels. Sizes 1 to 5½.

—Main Floor, HBC

## Boys' Grey Flannel Shirts

Formerly $2.50. Economy Day ..... **1.50**

Shirts of good quality for school wear. All sizes for boys from 8 to 15 years.

—Main Floor, HBC

## Boys' Long-Trouser Suits

Special Bargain, Economy Day ..... **7.95**

Your boy will get splendid wear from one of these good Tweed Suits. They are made in double-breasted style and look smart and practical in the shades of grey or fawn with linings to match. Note the strong wearing pockets. Sizes for 12 to 18 years.

—Main Floor, HBC

## Boys' English Short Knicker Suits

Special Bargain, Economy Day..... **4.95**

Made from durable quality of fancy tweeds in grey, fawn and brown. Choose from single and double-breasted styles in sizes for boys from 6 to 12 years.

—Main Floor, HBC

## Boys' English "Shorts"

Economy Day, Per Pair ..... **95c**

Some of these were formerly priced to $1.50 pair. These knickers are in hard-wearing tweeds, blue serges and grey flannels. They are lined throughout and finished with belt loops. Sizes for 4 to 14 years.

—Main Floor, HBC

## Boys' Flannel Long Trousers

Formerly $3.85. Economy Day..... **2.95**

All pure wool grey flannel, well made with strong pockets, belt loops and cuff bottoms. Sizes for 13 to 16 years.

—Main Floor, HBC

## Men's Fancy Cashmere Hose

Ordinarily to $1.25. Economy Day ..... **69c**

Pure Wool Cashmere Hose in a host of desirable designs in all shades. These are English-made seamless hose and they are available in all sizes from 10 to 11½.

**2 Pairs for $1.35**

—Main Floor, HBC


# WHEAT EXPORTS HIGHER FOR YEAR

**Expected to Be About 75,000,000 Bushels More Than in That Previous**

FORT WILLIAM, Ont., Aug. 14 (CP).—The unrevised estimate of export clearances of Canadian wheat for the crop year ending July 31, 1931, places the amount at 235,989,747 bushels, according to the report for July, issued today by E. A. Ursell, statistician to the Board of Grain Commissioners. "When final figures are available it will be seen that the past year's exports of wheat and wheat flour will be around 75,000,000 bushels more than during the previous year," the report states.

The report states that the amount of wheat in store, afloat and in transit, not including amounts in farmers' hands, is 119,279,545 bushels, compared with 115,529,660 at the end of the 1930 crop year. "The last month," the report continues, "appears to have been generally unfavorable to the Canadian grain trade and produce."

The report remarks that final figures for the crop year on wheat in store will not differ greatly from those in the previous year, "unless quantities in farmers' hands are largely in excess of last year's total."

# BISHOP WILL LAY CORNER STONE

**Many Church Notables Invited to Be Present at Ceremony at Nanaimo**

NANAIMO, Aug. 14.—The Bishop of London, Dr. A. F. Winnington-Ingram, will arrive in Nanaimo on the morning of August 24 to officiate at the laying of the corner stone of St. Paul's Church on the historic church site, Church Street, at 12 o'clock noon. The occasion promises to be an interesting event, inasmuch as notables from the church of near and distant points have accepted an invitation to be present. While the list of guests expected is not yet complete, local church officials look forward to seeing Bishop Schofield and Mrs. Schofield; Archdeacon Laycock, Archbishop De Pencier and the Bishop of Western Oregon.

The Bishop of London has consented to speak for ten minutes during the ceremony. It is expected that a private luncheon will be held in the rectory, and refreshments served to the clergy expected from different Island points.

The new church, which will replace that destroyed by fire August 19, 1930, will have a seating capacity of 225 and the interior is so planned that the choir, thirty-five in number, will be in the gallery.

# That Body of Yours

*By James W. Barton, M.D.*

**MEAT UNDERCOOKED AND OVERCOOKED**

You often hear arguments about the digestibility of meat. One individual wants his meat raw because that is the "natural" state of meat, and he thinks foods are better and more easily digested in their natural state.

Another individual wants his meat cooked practically to the burning point, so that all the fibres in the meat will be broken down, and therefore he thinks it will be digested more easily.

And a third individual doesn't want his food raw, nor does he want it overcooked; if anything, just a little rare, a little "undedone."

What about the digestibility of meat in the raw, the underdone, or the overdone state?

Dr. W. M. Clifford tells us in The Journal of Biochemistry that in the first place raw meat is digested much more slowly than cooked meat. Also that overcooked food is very slowly digested as compared with underdone meat. The maximum or best rate of digestion is obtained with underdone roast meat.

This should about settle the argument in a general way, but of course there is the individual like or dislike for raw, for underdone or for overdone meat, and as this like or dislike affects the flow of the digestive juices this must always be remembered.

You can readily see how undercooked food is going to appear and taste to the individual who likes his meat overcooked, and vice versa.

Dr. Clifford gives us some other facts about meats undercooked and overcooked that are worth knowing. He tells us that rewarming underdone meat does not lessen the rate at which it is digested, whereas if, instead of just warming it, it is reheated to the extent that it is cooked some more, then it will be just a little slower in digesting, just like overcooked meat.

This all means, then, that if you are not particular as to just how meat is served to you, that is, that your appetite is just the same for raw, underdone or overcooked meat, that undercooked meat is digested in the least time, overcooked meat next, and raw meat takes longer than cooked meat to digest.

# *Fire Rages on Mountainside West of Fernie*

Although a spectacular fire is raging on the mountainside west of Fernie, the city has at no time been in immediate danger, according to a telegram received late last night from Fire Chief Crawford, who is at the scene.

Precautionary measures have been taken to have 1,000 feet of hose loaned from Cranbrook at the edge of the conflagration. A C.P.R. tank car with hose also has been sent to the scene.

The Fernie fire department is ready to meet any emergency, Chief Crawford stated.

# SOMERVILLE DOWNS MORRISON IN CANADIAN GOLF

## Eagles Take Third Game of Senior City Baseball Play-Offs From Elks

## *Feathered Tribe Hands Lodgemen 4 to 2 Setback*

**Eagles Play Fine Ball Behind Good Pitching of Holness to Cop Third of Five-Game Series Before Big Crowd and Force Rivals Into Another Encounter**

### Jack Noble Poles Out Home Run.

LAYING bang-up ball behind some great mound work by the youthful Bill Holness, Eagles made the race in the senior city baseball championship play-offs more interesting last night at the Royal Athletic Park when they tamed the Elks, 4-2, in one of the best games of the season. It was the feathered tribe's first victory and it forced the teams into another game. Elks won the first two and need one more win for the title. The next game will be played Monday night and a third, if necessary, Wednesday.

**Eagles turned in some snappy baseball in halting the march of the Elks. The teams were only charged with one error each by the official scorer, who, to say the least, was exceedingly lenient in marking up boners.**

**Holness pitched good ball for the tribe and allowed only four hits. He failed to strike out anybody. Some idea of the support he was given may be had in the fact that George Gandy had eight putouts at left field, and in making some of these he had to cover plenty of ground.**

**Noble, of the Elks, was touched for seven hits and breezed four. He, too, was accorded good support, especially by the elongated Claude Belcher, who accepted sixteen chances at first base without a slip.**

**SCORE IN FIRST FOUR**

**Eagles started in the same style as in their Wednesday night fixture and scored one run in each of the first four innings. This was enough to take the game, as none of the members turned big-hearted at critical times like they did in the second fixture.**

Eagles started scoring in the first inning. Love drove a grounder through Morgan's legs to get a life, was sacrificed to second by D'Arcy, went to third on a fielder's choice of Essler's grounder, and scored on a wild pitch by Noble.

Elks went scoreless, although they got men on first and second with one away.

One more was added to the Eagles' total in the second. With one away, Nex was given a life when Cummins misjudged his fly at centre. Then Gandy hit a line drive over first sack for three bases, scoring Nex. Gandy got no farther when the next two batters failed to connect.

**ELKS GET ONE**

Elks snared a marker in their half. McKenzie singled over short, stole second, and scored when Love threw wild to first base on Bowden's easy grounder. Bridgewood pulled off a fine catch when he gathered in Belcher's high foul against the stands.

Another lone hunter was scored by the Eagles in the third. With one down, D'Arcy singled through short. Essler then tripled to left field, scoring D'Arcy. The next two men grounded out and Essler was held at third. Three up and three away was the Elks' procession.

With two men down in the fourth, Eagles managed to send another runner home. Newman doubled to right field after Smith just missed making connections after a century dash. Newman scored when Minnis messed up Love's easy roller, but the latter was out at first when he overran the base with Holness on second. Three up and three away was the best the Elks could do.

**NOBLE HITS HOMER**

The last marker of the game came in the fifth when Jack Noble picked out a good one and gave it a ride over centre field fence for all four bases.

Some great ball was produced in the next three innings, and each team managed to get men on, but none farther than second base. Umpire McGregor called the game at the end of the eighth.

**BOX SCORE**

| Eagles— | A.B. | R. | H. | P.O. | A. | E. |
|---|---|---|---|---|---|---|
| Love, 2b | 4 | 1 | 2 | 2 | 1 | 1 |
| D'Arcy, ss | 3 | 1 | 1 | 1 | 4 | 0 |
| Essler, cf | 3 | 0 | 1 | 0 | 0 | 0 |
| Dunc, rf | 4 | 0 | 0 | 3 | 0 | 0 |
| Bridgewood, c | 4 | 0 | 0 | 1 | 0 | 0 |
| Nex, 3b | 3 | 1 | 1 | 0 | 2 | 0 |
| Gandy, lf | 3 | 0 | 1 | 8 | 0 | 0 |
| Newman, 1b | 3 | 1 | 1 | 9 | 0 | 0 |
| Holness, p | 2 | 0 | 0 | 0 | 1 | 0 |
| Totals | 29 | 4 | 7 | 24 | 8 | 1 |

| Elks— | A.B. | R. | H. | P.O. | A. | E. |
|---|---|---|---|---|---|---|
| Smith, rf | 3 | 0 | 0 | 0 | 0 | 0 |
| Minnis, 2b | 3 | 0 | 1 | 0 | 10 | 1 |
| Forbes, lf | 4 | 0 | 0 | 1 | 0 | 0 |
| Morgan, 3b | 3 | 0 | 0 | 0 | 1 | 0 |
| Cummins, cf | 3 | 0 | 0 | 0 | 0 | 0 |
| McKenzie, ss | 3 | 1 | 1 | 3 | 1 | 0 |
| Bowden, c | 3 | 0 | 0 | 4 | 1 | 0 |
| Belcher, 1b | 3 | 0 | 1 | 15 | 1 | 0 |
| Noble, p | 3 | 1 | 1 | 1 | 2 | 0 |
| Dunn, rf | 1 | 0 | 0 | 0 | 0 | 0 |
| Totals | 29 | 2 | 4 | 24 | 16 | 1 |

Score by innings—

| | | |
|---|---|---|
| Eagles | 111 100 00 | —4 |
| Elks | 010 010 00 | —2 |

**Summary**

Two-base hits, Newman; three-base hits, Gandy, Essler; home run, Noble; sacrifice hits, D'Arcy, Essler; stolen bases, Forbes, McKenzie; struck out: By Noble, 4; base on balls: Noble, 1; Holness, 2; wild pitches, Noble; left on bases: Eagles, 4; Elks, 5; time of game, one hour ten minutes; umpires, McGregor and Redgrave.

## RACING WILL BE RESUMED TODAY

**Final Meeting of Mainland Season to Be Held at Brighouse—Several to Sell Stables**

VANCOUVER, Aug. 14.—Horse racing resumes at Brighouse Park this afternoon for the final meet of the season on the Mainland. When the seven-day programme concludes a week from tomorrow, the ponies will shift to Victoria, where they will round out the British Columbia season, appearing at the Willows August 29 to September 5, and at Colwood from Labor Day to September 14.

Today at 1 o'clock in the paddock an auction sale of thoroughbreds will be conducted, comprising mainly horses of the Greencroft and Asa Smith stables. In the Hamber lot will be Nannie and Meta Frances, Glad Alice, Lobella Ellsworth, Ludenist and Vance Brite. Smith will sell Rosamond, Bear Tamer, Rey Schee, Hot Muffin and Tuxedo Sam.

Eddie McAvoy, who is a patient in hospital for a foot infection, will offer Frank Gallor and Athelrain.

Ordinarily the British Columbia Derby for the three-year-olds at a mile and a quarter is run the first day of the final meet. Today, however, it was found there were not sufficient fit three-year-olds to fill, making it necessary to call off the feature. Tomorrow's main event, therefore, will be the fifth at three-quarters, for a claiming purse of $600. The following sprinters have been nominated: Call G., Jeu de Bar, Campanini, Simony, Cynos, Red Mountain, Bowcroft, Little Gyp and Doctor Wilson. Three races at a mile and seventy yards are also on the card.

**OVERNIGHT ENTRIES**

VANCOUVER, Aug. 14.—Overnight entries, Brighouse Park:

First race—Claiming; purse, $500; three-year-olds and older: six furlongs:

| | |
|---|---|
| Musketeer | 112 |
| Jimmie Trins | *105 |
| Shortway | *107 |
| Moonchild | 106 |
| No Effort | *108 |
| Plain Pete | *105 |
| Lady Aggie | 105 |
| Benito | *103 |
| School Hills | 101 |
| Missive | *100 |
| Flying Style | 99 |
| Big Joke | *96 |
| Also eligible— | |
| Falmouth Belle | *98 |
| Vision II | 110 |
| Paul Hirtenstein | 115 |
| Sally | *103 |

Second race—Claiming; purse, $500; Western Canadian-bred three-year-olds and older; six furlongs:

| | |
|---|---|
| Jim Horan | 110 |
| Teddy Loney | 108 |
| Edwill D. (o) | 108 |
| Adam Somers (o) | *100 |
| Extension | *104 |
| Belle Somers | *101 |
| Princess Sally | 100 |
| Queen Guinevere | 100 |
| Joe's Pearl | 99 |
| Golden Mesh | 98 |
| Marion Eaton | *95 |
| (o) Old Rose entry. | |

Third race—Claiming; purse, $500; three-year-olds and older; six furlongs:

| | |
|---|---|
| Rolling Star | *110 |
| Bobbie Doyle | *115 |
| Short Price | 109 |
| Greceland | 107 |
| Brown Bank | 106 |
| Guinea Hen | 103 |
| Love Charm | 103 |
| Sun Path | 103 |

Fourth race — Claiming; purse $500; three-year-olds and older; mile and seventy yards:

| | |
|---|---|
| Coeur de Lion | 109 |
| Ludonist | 109 |
| Jack Knight | 109 |
| Kasle's Home | 109 |
| Bora | 109 |
| King Pal | 109 |
| On the Job | 109 |
| Periginus | 109 |
| Blue Heaven | 107 |
| Ethel P. | 107 |
| Dora Somers | 100 |
| Rochester Girl | 99 |
| Also eligible— | |
| Dixie Smith | 109 |
| Ko Ko | 113 |
| Norton | 109 |
| Barrie Oliver | 109 |

Fifth race—Claiming; purse, $600; three-year-olds and older; six furlongs:

| | |
|---|---|
| Call G. | 115 |
| Jeu de Bar | 113 |
| Campanini | 111 |
| Simony | *110 |
| Cynos | *109 |
| Red Mountain | 108 |
| Bowcroft | 108 |
| Little Gyp | *105 |
| Doctor Wilson | 103 |

Sixth race—Claiming; purse $500; three-year-olds and older; mile and seventy yards:

| | |
|---|---|
| Little Vince | 113 |
| Thunderland | 109 |
| Asmate | 109 |
| Gold Chain | 109 |
| John Franklin | 108 |
| Peter Burke | 107 |
| Correct | 107 |
| Warsina | 107 |
| Neida Jo | 107 |
| Evening Star | 106 |
| Esther Clark | 100 |
| Shasta Dream | 92 |
| Also eligible— | |
| Billy Wisp | 109 |
| Irish Whittier | 102 |
| Sweet Money | 107 |
| Pa's Pride | 102 |

Seventh race—Claiming; purse, $500; three-year-olds and older; mile and seventy yards:

| | |
|---|---|
| Neida W. | 113 |
| Sporting Vein | 110 |
| Hades | 106 |
| Yorkhome | 108 |
| Fusion | *109 |
| Vagabond | *106 |
| Crossbow | *106 |
| Harry E. Bell | *109 |
| Rapida | *104 |
| Fanny Patterton | *101 |
| Conciliation | *101 |
| Mela Frances | *99 |

*Apprentice allowance claimed.

**BELIEVE IT OR NOT - - - - - - By Ripley**

EXPLANATION FOR YESTERDAY'S RIPLEY CARTOON

**The Statue Erected in Honor of a Crook**—Karl Ludwig Kurtze, a native of Germany, embarked on a life of crime at the age of twelve (1869). During his amazing criminal career he assumed twenty different aliases, and was in succession a soldier, sailor, conspirator, policeman, United States consul, financier, blackmailer, and desperado. An extraordinarily handsome appearance made him a great favorite with the ladies, twelve of whom he married and deserted. He raised considerable capital in the city of Trieste, Italy, by pretending to be the only survivor of a group entrusted with the burial of a treasure amounting to $5,000,000 by President Kruger, of Transvaal. The city proclaimed him a public benefactor and had a statue erected in his honor on the public square. He was acquitted of murder, but received a sentence of twenty years' penal servitude for extortion.

Please address all queries to Cartoonist Ripley, c/o King Features, New York City, N.Y.

## *Champion Cardinals Hand Dodgers Fourth Successive Setback*

**St. Louis Downs Skidding Robins, 9-3—Phillies Wallop Cubs—Ruth and Gehrig Pole Out Homers as Yankees Drop Twin Bill**

**NATIONAL LEAGUE**

BROOKLYN, Aug. 14.—The St. Louis Cardinals drove Adolf Luque from the mound with four runs in the eighth inning today and added four more in the ninth, three on Hafey's homer, to defeat Brooklyn, 9 to 3. It was the Cards' fourth straight victory over the skidding Dodgers.

| | R. | H. | E. |
|---|---|---|---|
| St. Louis | 9 | 14 | 1 |
| Brooklyn | 3 | 11 | 2 |

Batteries—Derringer, Stout and Wilson; Luque, Quinn, Heimach and Lopez.

**Phillies Wallop Cubs**

PHILADELPHIA, Aug. 14.—The Phillies defeated the Chicago Cubs 14 to 4 today in the final of the five-game series here. The Phils made fifteen hits off four Chicago hurlers.

| | R. | H. | E. |
|---|---|---|---|
| Chicago | 4 | 7 | 4 |
| Philadelphia | 14 | 15 | 0 |

Batteries—Bush, Baecht, Sweetland, Teachout and Hartnett; Benge and Davis.

**Braves Win Pair**

BOSTON, Aug. 14.—The Braves reversed their form of yesterday by turning in some fine pitching to take a double-header from the Reds today. Sherdel held Cincinnati to five hits to win the second game 3 to 1 after Brandt had shut them out 1 to 0 in the opener.

| First game— | R. | H. | E. |
|---|---|---|---|
| Cincinnati | 0 | 6 | 1 |
| Boston | 1 | 7 | 0 |

Batteries—Benton and Styles; Brandt and Spohrer.

| Second game— | R. | H. | E. |
|---|---|---|---|
| Cincinnati | 1 | 5 | 1 |
| Boston | 3 | 9 | 1 |

Batteries—Kolp, Ogden and Sukeforth; Sherdel and Cronin.

**Ott's Homer Wins**

NEW YORK, Aug. 14.—Ott's fifth home run in three days and twenty-second of the season in the fourth inning gave the Giants a 2 to 1 victory over the Pittsburgh Pirates today. Jim Mooney, young southpaw, made his first start for the Giants.

| | R. | H. | E. |
|---|---|---|---|
| Pittsburgh | 1 | 9 | 0 |
| New York | 2 | 8 | 0 |

Batteries—Spencer and Phillips; Mooney and Hogan.

**AMERICAN LEAGUE**

CLEVELAND, Aug. 14.—The Indians took a double-header from the New York Yanks today, winning the second 9 to 1 behind Willis Hudlin's six-hit pitching after pounding out a 13 to 7 victory in the first game. Ruth and Gehrig each hit a homer, the former his thirty-first and the latter his thirty-second.

| First game— | R. | H. | E. |
|---|---|---|---|
| New York | 7 | 11 | 1 |
| Cleveland | 13 | 14 | 1 |

Batteries—Ruffing, Pipgras, Weaver and Dickey; Harder and Myatt.

| Second game— | R. | H. | E. |
|---|---|---|---|
| New York | 1 | 6 | 4 |
| Cleveland | 9 | 10 | 2 |

Batteries—Rhodes, Weaver and Jorgens; Hudlin and Sewell.

**Browns Wallop Red Sox**

ST. LOUIS, Aug. 14.—The Browns evened a four-game series with the Boston Red Sox today by pounding Gaston, Morris and McLaughlin, Red Sox pitchers, for twelve runs, winning 12 to 2.

| | R. | H. | E. |
|---|---|---|---|
| Boston | 2 | 9 | 4 |
| St. Louis | 12 | 13 | 1 |

Batteries—Gaston, Morris, McLaughlin and Berry, Connolly; Coffman and Bengough.

**Senators Go Under**

CHICAGO, Aug. 14.—The White Sox made it three out of four over Washington today by defeating the Senators 5 to 4 in the final game of the series.

| | R. | H. | E. |
|---|---|---|---|
| Washington | 4 | 10 | 2 |
| Chicago | 5 | 10 | 2 |

Batteries—Jones and Spencer; Welland, Caraway and Grube.

**COAST LEAGUE**

| At San Francisco— | R. | H. | E. |
|---|---|---|---|
| Portland | 1 | 6 | 1 |
| San Francisco | 14 | 14 | 0 |

Batteries—Shores, Orwall, Posedel and Fitzpatrick; Willoughby and Mealey, Ward.

| At Sacramento— | R. | H. | E. |
|---|---|---|---|
| Seattle | 9 | 17 | 0 |
| Sacramento | 4 | 10 | 1 |

Batteries—Kallio and Cox; Collard, Vinci and Wirts.

| At Los Angeles— | R. | H. | E. |
|---|---|---|---|
| Los Angeles | 4 | 8 | 1 |
| Hollywood | 5 | 11 | 1 |

Batteries—Moss, Nelson, Wetzel and Campbell; Page and Severeid.

| At Oakland— | R. | H. | E. |
|---|---|---|---|
| Missions | 3 | 9 | 5 |
| Oakland | 4 | 5 | 0 |

Batteries—H. Pillette and Brenzel, Ricci; Ludolph and McMullen.

**INTERNATIONAL LEAGUE**

Baltimore, 6; Toronto, 4.
Newark, 4-3; Montreal, 3-0.
Jersey City, 6; Buffalo, 0.
Rochester, 8; Reading, 4.

## *Kid Berg and Canzoneri to Meet Sept. 14*

NEW YORK, Aug. 14.—Jack (Kid) Berg may get another shot at Tony Canzoneri's lightweight championship, this time in his native London. Negotiations for the match, at fifteen rounds, have virtually been completed with London as the site and September 14 as the date.

## OLIVE WADE MAKES WAY TO FINALS

**Toronto Girl Will Oppose Mrs. Pirt for Western Net Crown**

**GYLES AND SHAW IN MEN'S FINAL**

REGINA, Sask., Aug. 14.—Burning up the Regina Tennis Club courts today with a blazing display of racqueteering strength, the small but select contingent of Winnipeg stars stole most of the thunder on the fifth day of the Western Canada hard courts championships and succeeded in gaining four out of five berths in the finals of the opening events.

Of the Winnipeg party, Walter Gyles is waiting to tackle Doug Shaw, Regina, for the men's singles crown, vacated by Walter Martin; Mrs. Gordon Pirt, the defending titleholder, will play against Miss Olive Wade, ranking Canadian woman player, for the championship of the fair sex; Eddie McKush and his brother, Otto, are all set to battle Jimmy Wilson and Ken Black, of Regina, for the men's doubles title; and Eddie McKush and Mrs. Pirt are in the last struggle of the mixed open doubles where they will face Wilson, Regina, and Mrs. F. V. Woodbury, Halifax.

In only one open final is the Manitoba capital not interested. Halifax, represented by Mrs. Woodbury and Miss Mary Currie, is on one end of the women's doubles playoff and will match strokes today within Miss Wade, Toronto, and her young Regina partner, Miss Kathie Bancroft.

## CRICKETERS TO BE BUSY TODAY

**Two League and Friendly Matches Scheduled—Five C's to Meet Cowichan at Hill**

Two championship table cricket matches will be played here today. At Work Point Barracks, Wanderers will meet Albions at 2:30 o'clock, while at Beacon Hill Five C's and Cowichan will clash at 2:15 o'clock. In a friendly match Victoria and a team from the British Public Schools will meet at University School grounds at 2:30 o'clock.

Albions will line up as follows: E. Hanson, G. M. Billings, N. F. Pite, E. D. Freeman, G. H. Kinch, A. Griffin, T. Brien, W. H. Pendray, W. Enoch, H. Goad and S. W. Barclay.

Five C's will take the field as follows: Reed, Wilson, Lee, Attwell, Eric and Eden Quainton, P. C. and G. C. Payne, Dakers, Comley and Anderstrom; reserve, Brady.

### *Local Swimmers To Seek Titles On the Mainland*

COACH Colin McFayden and his Crystal Garden swimming experts will invade Vancouver today in an attempt to wrest some of the British Columbia and Canadian championships. He will take Denny Walker, Eleanor Peden, Lilian Stokes and Carrie Grey over this morning to display their wares against the pick of the province. Carrie Grey will swim in the seven-mile race to take place this morning, while the others will seek British Columbia and Canadian titles this evening in the new Kitsilano pool.

## THIRD TEST MATCH WILL OPEN TODAY

**England and New Zealand Elevens Will Meet at Manchester Pitch**

**JARDINE NAMED ENGLISH CAPTAIN**

LONDON, Aug. 14 (CP).—The third test cricket match between England and New Zealand is billed to start tomorrow at Manchester though the prospects for play on the first day were not bright. Heavy rain was falling at Manchester late tonight. The result of the previous two matches was a draw and a win by England.

New Zealand had the hard luck to lose the services of their star batsman, C. S. Dempster, in the second game and the fine reputation they earned in the first test was not maintained. England, which is experimenting to find a test-match eleven suitable for use on the next visit to Australia, has brought back Harold Larwood, the fast bowler, for the Manchester match. He was absent from the second game owing to a strain but is now well again and bowling at the top of his form.

A newcomer to international cricket will be Edward Paynter, a young lefthander bat from Lancashire. Larwood and Paynter replace A. H. Blakewell and Maurice Tate.

The English team will be captained by J. R. Jardine and Herbert Sutcliffe, Prince Duleepsinhji, W. R. Hammond, Leslie Ames, M. O. B. Allen, I. A. R. Peebles, F. R. Brown and Hedley Verity make up the balance of the eleven. T. C. Lowry is captain of the New Zealanders, whose team has not yet been announced.

## *Duncan Softball Team Wins Right To Meet Jokers*

NANAIMO, Aug. 14.—Last night, on the Central Sports Grounds, the Motor Level were at home to the Duncan Maple Leafs in the final for the Mid-Island championship, the Maple Leafs losing out winners by the score of 7-5. This makes the Maple Leafs champions of the Mid-Island and gives them the right to play the Jokers, of Victoria, for the Island championship. The game was very keenly contested. Batteries: Maple Leafs, Evans and Doney; Motor Level, Ostell and Dorricott.

## *British Women Fail To Name Net Champ*

**Joan Ridley and Mrs. Pittman Walk Off Court After Each Had Won Set in Rye Final—Capture Doubles Title—Perry in Semis**

**RYE, N.Y., Aug. 14 (AP).—Joan Ridley and Mrs. Elsie Goldsack Pittman, British stars, sprang another of their many sensations today when they walked off the Eastern turf court championships courts after dividing the first two sets of their all-British final for the women's singles title and declining to finish it.**

**The action was unprecedented in American major tennis annals, and Dr. Philip B. Hawk, of the championship committee, urged the Britons to complete the match. He pointed out that the players "owed it to those who had paid their admissions."**

But neither Mrs. Pittman or Miss Ridley would agree.

"We have to play an important doubles match and we feel that it is proper to retire," they said.

The upshot was that the first and second prizes were given the two Britons, to be divided as they see fit since they refused to toss a coin to decide the victor. Announcement was made at the same time that no 1931 champion's name will be inscribed on the championship bowl.

**CLOSE MATCH**

The match was closely fought as far as it went. Mrs. Pittman, by superior court strategy, won the first set at 6-3, but Miss Ridley evened the count by winning the second, 6-4. Then instead of retiring for a ten-minute intermission, the players rushed to the net and shook hands while the gallery looked on in astonishment.

It was learned later that the friendly British rivals had agreed before the match to "go all the way for two sets."

"But since neither of us could win the match," explained Mrs. Pittman, "we felt we owed it to ourselves to save our strength to win the doubles if possible."

Whatever the gallery's opinion of the surprise ending of the singles match, it proved sound tennis judgment, for Miss Ridley and Mrs. Pittman also captured the doubles title, defeating Josephine Cruickshank, of Santa Ana, Calif., and Mrs. Marjorie Gladman Van Ryn, of Philadelphia, 13-11, 4-6, 6-3.

**PERRY ADVANCES**

In the men's division, Clifford Sutter, of New Orleans, the defending champion, gained the semi-final round along with Frederick J. Perry, British star; Gregory S. Mangin, of Newark, and J. Gilbert Hall, of South Orange, N.J. Tomorrow Perry meets Sutter, while Hall clashes with Mangin.

Sutter had a narrow escape from defeat today, for he had to call on all his reserves of strength and shot-making to down Berkeley Bell, of New York, 10-8, 4-6, 6-1.

Mangin scored in easy fashion over the British Davis Cup doubles player, George Patrick Hughes, 6-2, 6-2, although both sets were closer than the score indicates.

Hall maintained his winning pace by eliminating Jake Hess, Jr., of Fort Worth, Texas, 6-2, 6-2, while Perry engaged in a spirited match before eliminating John Van Ryn, of Philadelphia, 8-6, 6-3.

## LOCAL STAR SLIPS IN FINAL EIGHTEEN OF 36-HOLE MATCH

**Morrison Holds Defending Champion Square for Twenty-One Holes but Loses Grueling Semi-Final Struggle, 7 and 6, at Montreal—Title Final Will Be International Affair**

### *Yates Conquers Cameron, 7 and 5 To Enter Final With Somerville*

**MONTREAL, Aug. 14 (CP).—Head and shoulders above an original international field of 122, two golfing giants marched over the historic fairways of the Royal Montreal Golf Club into the finals of the Canadian amateur golf championship. They are C. Ross (Sandy) Somerville, of the London Hunt Club, London, Ontario, and Arthur (Ducky) Yates, broad-shouldered, affable member of the Oakhill Country Club of Rochester, N.Y., and tomorrow morning they will begin a 36-hole match round for the Dominion's classic crown now worn by the dour, silent Somerville, twice the national king of the amateurs of the links.**

**Indicative of their clean-cut superiority over the field were their victories of today in the semi-final round. Somerville shook off one of the most doggedly-fighting aspirants for his title in Bob Morrison, the soft-spoken amateur of the Uplands Club, Victoria, B.C., by a margin of 7 and 6 in a grueling match that went 30 holes of its scheduled 36. Yates, at the same time, was scoring a victory over Jack Cameron, the youthful veteran of Laval-sur-le-Lac, Montreal, by a count of 7 and 5. Thus the finalists completed four rounds of match play in all of which they scored one-sided triumphs to send stars from all over the continent back to their homes, unsuccessful.**

**INTERNATIONAL FINAL**

In the morning at 11 o'clock Yates and Somerville will start out on the 36-hole match tour of the south course at Royal Montreal in an international duel of prime importance to Canada and the golfing world at large. The finalists rank among the top flight amateurs, and both appear fairly equal in their ability to snap up eagles, pars and birdies over the smartly-trapped course at Dixie. A former all-American tackle when at Yale, Yates possesses tremendous strength and may outdrive Somerville off the tee, but the crafty London player is an unruffled, consistent player who is equally good with all his clubs and probably the more polished golfing artist of the two. That it will be a duel of Herculean effort appears assured and by tomorrow evening the fairways of Royal Montreal will have produced a Canadian champion worthy of the crown.

Thus for the second year in succession, Somerville is called on to protect the crown for Canada. Last year at London, he met J. Wood Platt, the Philadelphia veteran, and triumphed by the one-sided margin of 11 and 10. The title has passed to the United States only once, in 1929, when Eddie Held triumphed in an all-American final at Jasper Park, Alberta.

**IMPRESSIVE RECORDS**

Tomorrow's finalists have impressive records. Somerville was champion in Canada in 1928 and 1930, winner of countless provincial and municipal titles and holder of records on numerous courses on the continent. Yates was New York State champion in 1927, a semi-finalist in the United States national amateur in 1923, and holder of a number of Winter tournament titles. One is silent and studied, the other is a golfer who apparently enjoys his golf in tournament plays as much as a youngster revels in croquet in his own back yard, and he shows as much concern in the game. But behind the contrasting temperaments, there is golfing ability in quantity and championship calibre of breath-taking proportions.

**The Somerville-Morrison match was the feature of the day. The British Columbia star was shooting with deadly accuracy in the morning round and an amazed gallery saw the Coast player lead Somerville by one and two holes almost throughout the first eighteen holes. Matching the champion's best strokes, Morrison even outdid the London player at times, and looked as if he might beat the champion until the very end of the morning round. Going to the seventeenth hole two down, Somerville proved his championship calibre by pounding out two birdie fours in a row to square the match as they went in to lunch. The seventeenth hole is 585 yards, and the eighteenth 465 yards in length, and it required inspired blows by the champion to score birdies, tie up the match and relieve Morrison of much of the confidence a two-hole lead might give him in going into the afternoon round.**

**LOSES FIVE IN ROW**

The second eighteen-hole round saw the champion rise to the heights, and leave Morrison far behind. After halving the nineteenth, twentieth and twenty-first, Morrison's consistency broke down and he dropped five straight holes to Somerville's wizardry thus dropping out of contention. It took little effort on Somerville's part to win a few more holes against the faltering Westener, and he ended the match on the thirtieth green with a par three effort.

**It was the closest call the champion has had since the opening of the tourney and Morrison made an undoubted impression on Eastern galleries. He has a smooth, easy style and an unconcerned temperament that should carry him to the heights in future events.**

Yates' victory was clean-cut. The Rochester golfer was in deadly form and he came up against the Laval player in shaky mood. Cameron's iron game seemed to have left him in the morning and he dropped five out of the first six holes, most of them by poor approach shots. That margin was too much for Cameron to overcome and although he tightened up on the homeward nine he could not reduce the margin of five holes and he dropped the seventeenth to go six down at lunch hour.

A ray of hope shone for the Canadian at the start of the afternoon round. He played two impressive shots to reach the green 490 yards away. Yates was also on in

Continued on Page 13

## MORGAN RETURNS TO BIG SIX RACE

**Replaces Earl Webb in Select Half Dozen—Babe Ruth Registers Further Gain**

Babe Ruth did most of the hitting for the Big Six batsmen yesterday, gathering his thirty-first home run and three singles in eight times at bat. This clouting raised his average to .385, five points behind the idle leader, Al. Simmons. Eddie Morgan, of Cleveland, returned to the Big Six as he hit three times in nine tries. His average dropped a point to .361, but he gained third place in the American League when Earl Webb failed to connect in four tries and fell three to .360.

**THE STANDING**

| | G | AB | R | H | Pct |
|---|---|---|---|---|---|
| Simmons, Athletics | 111 | 449 | 97 | 174 | .387 |
| Ruth, Yankees | 102 | 379 | 104 | 145 | .383 |
| Morgan, Indians | 97 | 349 | 60 | 126 | .361 |
| Davis, Phillies | 91 | 394 | 23 | 102 | .361 |
| Klein, Phillies | 111 | 451 | 97 | 155 | .344 |
| Terry, Giants | 110 | 440 | 83 | 151 | .343 |

**HOME RUN STANDING**

Home runs yesterday:

| | |
|---|---|
| Gehrig, Yankees | 1 |
| Ruth, Yankees | 1 |
| Averill, Indians | 1 |
| Reynolds, White Sox | 1 |
| Ott, Giants | 1 |
| Hartnett, Cubs | 1 |
| Hafey, Cardinals | 1 |

**The Leaders**

| | |
|---|---|
| Gehrig, Yankees | 32 |
| Ruth, Yankees | 31 |
| Klein, Phillies | 26 |
| Averill, Indians | 23 |
| Ott, Giants | 22 |
| Foxx, Athletics | 21 |
| Simmons, Athletics | 20 |

**League Totals**

| | |
|---|---|
| American | 428 |
| National | 389 |
| Total | 817 |

# JUDGE RIGG WINS SENIORS' GOLF CROWN

## *Western Marksmen Score Great Win In Team Fixture*

### Defeat East by Eleven Points—Sergeant Regan Has Fine Total—Captain Tapley Tied for Third Place in Life Members' Match

**CONNAUGHT RANGES, Ont., Aug. 14 (CP).—Toppled from their lofty pinnacle by a vigorous band of Western marksmen, a team of eight riflemen representing the East, went down to a crushing and unexpected defeat in the East and West match at the Dominion Rifle Association today.**

**The West smashed to victory by eleven points. The match, one of the outsanding features of the meeting, was fired at 300, 900 and 1,000 yards late this evening.**

The final scores were: West, 1,152; East, 1,141.

The teams consisted of eight men each with a coach. The coaches were Lieutenant Desmond Burke, Ottawa, for the East, and Lieutenant-Colonel R. M. Blair, Vancouver, for the West.

The teams:

West—Sergeant J. H. Regan, Victoria; Captain D. R. Blair, Vancouver; Sergeant T. A. Jensen, Calgary; Cadet Lieutenant D. Brereton, Winnipeg; Quartermaster-Sergeant H. W. Burton, Calgary; Armorer-Quartermaster-Sergeant A. E. Evans, Esquimalt; Lieutenant W. Worsick, Winnipeg, and Sergeant J. A. Davidson, Winnipeg.

East—Captain J. A. Houlden, Sherbrooke; Lieutenant R. A. Sweet, Hamilton; Captain J. E. Foreman, Hamilton; Lieutenant J. N. Downey, Saint John; Captain J. T. Steele, Guelph; Sergeant H. H. Gray, Toronto; C.S.M. C. H. Rusk, Ottawa; Captain G. A. Herring, Ottawa.

At the 300-yard range, the West scored 384, while the East had 375. The West scored 389 at 900 yards, as compared to the East's 385, while at 1,000 yards the East picked up two points by beating the West, 381 to 379.

**THE CARDS**

The cards for the match were as follows:

| West— | 300 | 600 | 1,000 | Total |
|---|---|---|---|---|
| Sgt. Regan | 47 | 49 | 50 | 146 |
| Capt. Blair | 50 | 50 | 48 | 148 |
| Sgt. Jensen | 48 | 49 | 47 | 145 |
| Lieut. Brereton | 50 | 49 | 48 | 148 |
| Q.M.S. Burton | 48 | 49 | 47 | 144 |
| A.Q.M.S. Evans | 48 | 48 | 47 | 143 |
| Lieut. Worsick | 48 | 46 | 48 | 142 |
| Sgt. Davidson | 47 | 47 | 48 | 142 |
| Totals | 384 | 389 | 379 | 1,152 |
| East— | | | | |
| Capt. J. A. Houlden | 46 | 50 | 48 | 144 |
| Lieut. Sweet | 44 | 50 | 47 | 141 |
| Capt. Foreman | 44 | 44 | 49 | 137 |
| Lieut. Downey | 46 | 49 | 45 | 141 |
| Capt. Steele | 49 | 48 | 49 | 146 |
| Sgt. Gray | 48 | 48 | 48 | 144 |
| C.S.M. Rusk | 49 | 49 | 49 | 147 |
| Lieut. Herring | 45 | 47 | 48 | 140 |
| Totals | 375 | 385 | 381 | 1,141 |

The 48th Highlanders, Toronto, won two out of three team events today, when they annexed the Dundonald Cup and came right back to take major honors in the Gzowski. In addition, the Toronto team won the British Challenge Shield for highest aggregate in the two matches, and placed second in the Coates Match, one of the greatest team clean-ups of the meet.

In the Dundonald the Highlanders scored a total of 127 points, fifteen higher than the Argyll and Sutherland Highlanders, Hamilton. Queen's Own, Toronto, were third with 110, and Winnipeg Rifles one point lower.

The Highlanders, with their aggregate score of 450 for the two matches, had little difficulty in winning the British Challenge Shield. They were far in front of Royal Grenadiers' "A" team who had 414, and Queen's Own, Toronto, who had 411. The winning team was composed of C.S.M. W. A. Hawkins, C.S.M. G. M. Emslie, C.Q.M.S. J. Buick and Sgt. J. Borland, all of Toronto.

**SCOTTISH THIRD**

Governor-General's Foot Guards, one of the most consistent organizations at the range, won the Coates match, a battalion team competition in uniform, fired on the 500 and 600-yard ranges. The match calls for four members of the same unit of His Majesty's forces. Capt. H. W. Bishop, Capt. G. Herring, Lieut. K. R. MacGregor and Lieut. R. Brereton were the chosen four for the Ottawa team, and they managed to nose out the Flying 48th, who tied for the trophy numerically but lost out by the "best score at longest range" method. Canadian Scottish, of Victoria, were in third position with 376.

One of the highlights of today's programme was the special cadet match between teams of cadets from Hamilton, Ont., and from English schools. The English lads won a hard-fought battle when they defeated the Canadians by eight points. It was the first major defeat of the year for the Hamiltonians, but the British boys were just a trifle better. The match was fired at 500 and 600 yards and was featured by the "intercollegiate" atmosphere, with all the color and glamor which usually surround the football fields.

Lieut. E. W. Steadman, Toronto, defeated Capt. D. R. Blair, Vancouver, in a thrilling tie shoot at 1,000 yards for the Life Members match, earlier in the day. The two were tied with possibles at 50 in the match proper, and battled it out shot for shot to the finish, Steadman winning by a single point.

Generally, the weather was not too favorable today. Terrific heat ruled the ranges, and the shimmery haze in front of targets caused many potential bull's-eyes to appear in the inner or "magpie" circles. A tricky wind swept over the ranges nearly all day, too.

**TAPLEY THIRD**

After a thrilling tie shoot, Sgt. E. W. Steadman, Toronto, defeated Capt. R. M. Blair, Vancouver, by one point for the Dominion Rifle Association Silver Medal and major money prize in the Life Member's match, fired at 1,000 yards. Both men had scored possibles at 50. The event was open to members of the association.

Three men were in third place with scores of 49, while eighteen others scored 48, including Capt. W. E. Tapley, Victoria, and Capt. J. V. MacNeill, Vancouver.

Forty-eighth Highlanders, Toronto, won the Imperial Tobacco Company prize, awarded to the highest team of four men in the grand aggregate.

Seaforth Highlanders, Vancouver, won the Gillespie Challenge Cup, open to teams of four men making highest aggregate scores in the City of Ottawa, first stage Governor-General's and MacDonald Brier competitions. The team was composed of Lieut.-Col. R. M. Blair; Capt. D. R. Blair; Capt. J. M. MacNeil and Pte. E. Grant. Forty-eighth Highlanders were second, and Sherbrooke Regiment, third.


**Sale of Men's Suits**

Every Item of Our Spring and Summer Stock Must Go

**PRICE & SMITH, LTD.**
614 YATES STREET



Insist on "GRANT'S BEST PROCURABLE"—The Original
For Sale at Vendors or direct from "Mail Order Dept." Liquor Control Board, Victoria, B.C.

GRANT'S

"BEST PROCURABLE"
PURE SCOTCH WHISKY
RICHEST IN FINEST HIGHLAND MALT

Bottled and guaranteed by William Grant & Sons Limited Glenfiddich and Balvenie-Glenlivet Distilleries, Dufftown & Glasgow, Scotland.

This advertisement is not published or displayed by the Liquor Control Board or the Government of British Columbia.



NOTE.—Clip this out and insert it in your Liquor Control Board Price List so that you will be sure to obtain the right kind of beer.

*Brewed and Bottled by*
VANCOUVER BREWERIES LTD.

**PILSENER LAGER BEER**
**DUTCH GIRL LAGER BEER**
*The above are light, mild table beers . . . healthful and most refreshing.*

**U.B.C. BOHEMIAN BEER**
**CASCADE LAGER BEER**
*All Malt Beers . . . the favorite of connoisseurs*

**GILT EDGE LAGER BEER**
*Dark (Bavarian Style). An excellent all Malt Beer.*

**OLD COUNTRY ALE**
*A most delicious, healthful, sparkling ale.*

**CREAM STOUT**
*A wonderful tonic. Recommended by physicians to nursing mothers.*

*Insist on These Brands!*
Patronize B.C. Industries

★

THE purity of all the above products is guaranteed. Their excellence is mainly controlled by the use of the acknowledged healthful water obtained in Vancouver and the skill gained through our brewmaster's 40 years of experience.

This advertisement is not published or displayed by the Liquor Control Board or by the Government of British Columbia.

NOTE
Clip this out and insert it in your Liquor Control Board Price List so that you will be sure to obtain the right kind of beer.

NOTE
Clip this out and insert it in your Liquor Control Board Price List so that you will be sure to obtain the right kind of beer.

NOTE.—Clip this out and insert it in your Liquor Control Board Price List so that you will be sure to obtain the right kind of beer.

This advertisement is not published or displayed by the Liquor Control Board or by the Government of British Columbia.


## It's Only Boloney, But—

By Tim Matson
Drawn by Cynthia Clayton

Dominion News Bureau, Montreal

## LOCAL STAR SLIPS IN FINAL EIGHTEEN OF 36-HOLE MATCH

Continued from Page 12

two, and nearer the pin, but Cameron stepped up confidently and swept in a forty-foot putt for an eagle three, his second at the hole in two days. But Yates was unbeatable, and although Cameron fought grimly and made some of the most remarkable recoveries seen in the tournament, Yates breezed along confidently to end it at the thirty-first hole, 7 and 5.

The weather was fine and bright and an ideal setting for tomorrow's classic is promised.

**THE CARDS**

The cards follow:

**Morning**

Out—
Somerville .. 4 5 3 6 4 4 4 4 5—39
Morrison .. 5 4 4 4 4 4 4 3 5—37
In—
Somerville .. 4 4 3 5 3 3 5 4 4—35—74
Morrison .. 4 4 3 4 3 5 4 5 5—37—74

**Afternoon**

Out—
Somerville .. 4 4 3 4 3 4 4 3 5—34
Morrison .. 4 4 3 5 4 5 6 4 5—40
In—
Somerville .. 4 4 3
Morrison .. 5 5 4

Hole-for-hole description of the match follows:

Hole No. 1, 490 yards—Somerville started out like a champion, getting on the green in 2 and taking two putts for a birdie 4. Morrison had 5, and Sandy went 1 up.

Hole No. 2, 290 yards—Morrison squared the match at the dog's leg second when he scored a par 4 while Somerville pitted a twelve-foot distance to lose the hole, 5 to 4.

Hole No. 3, 170 yards—Morrison's tee shot found a sand trap on the right and Somerville was on in 1 and down for a par 3 to go 1 up.

Hole No. 4, 360 yards—Both had fine tee shots and Morrison pitched nicely over the green. Somerville, however, found the water with his second and dropped an extra ball to lose the hole, 6-4, thus squaring the match.

Hole No. 5, 335 yards—Morrison was on in 2, while Somerville's pitch was too long and he was just over. He chipped deadly, however, and they halved the hole in fours.

Hole No. 6, 445 yards—Somerville was safely on in 2, and was down in a par 4. Morrison was on in 3, and sank a five-footer for a half.

Hole No. 7, 390 yards—The rivals matched strokes at the seventh, both going on in 2 and taking two putts for a half.

Hole No. 8, 220 yards—Morrison hit a magnificent shot to the green but Sandy's tee shot sped straight for a sand trap. He was on in 2 and took two putts but Morrison was down in 3 to take the lead by one hole.

Hole No. 9, 565 yards—Both were on in 3, Morrison making a brilliant recovery out of a ditch on to the green and they halved the hole in fives, Morrison holding his one-hole lead at the turn.

Hole No. 10, 300 yards—Morrison was on in 2 and Sandy in 3, but the champion one-putted for a half in fours.

Hole No. 11, 410 yards—Both players got good drives off and were on in 2, taking two putts each to halve the hole.

Hole No. 12, 145 yards—Somerville narrowly missed holing out his chip for a 2, but Morrison was on in 1 and two-putted for a half in threes.

Hole No. 13, 440 yards—Morrison was on in 2. Sandy's chip was long and he two-putted for a 5, while Morrison also took two putts for a par 4 and the lead by two holes.

Hole No. 14, 170 yards—Both were on about fifteen feet with their drives. Sandy putted first and almost stymied his opponent. Morrison played safe and they halved in par threes.

Hole No. 15, 325 yards—Morrison played into a sand trap on his second, while Somerville laid his second up three feet from the cup, in for a birdie 3.

Hole No. 16, 395 yards—Somerville hooked out of bounds from the tee, played another ball, reached the green in four and sank a twenty-five-foot putt for a 5, but Morrison won the hole with a par 4.

Hole No. 17, 565 yards—Somerville hit out two terrific fairway shots that brought him within twenty-five yards of the green. He holed out for a birdie 4. Morrison played par golf to lose the hole and have his lead cut to 1.

Hole No. 18, 485 yards—Somerville again hit out sharply to reach the green in two terrific strokes. Morrison chipped on in 3. Somerville won the hole with a birdie 4 and gained even terms as they went to lunch.

Hole No. 19, 490 yards—Two mighty strokes brought the rivals to the green and both holed out in two putts in birdie fours.

Hole No. 20, 290 yards—Both got on in 2 and holed out for a half in par fours.

Hole No. 21, 150 yards—Both found the green from the tee and holed out for par threes.

Hole No. 22, 355 yards—Morrison was short on his second and Somerville over-ran the green. He chipped back dead to score a 4 and went 1 up when Morrison took two putts.

Hole No. 23, 320 yards—Somerville's long drive brought him almost to the foot of the green. He pitched up dead for a birdie 3 to go 2 up when Morrison took a par 4.

Hole No. 24, 440 yards—Sandy went three holes in the lead at this hole when Morrison dropped his tee shot and took 3 to get on. Sandy was on in 2 and down in 2 for a par hole.

Hole No. 25, 390 yards—Morrison lost his consistency here when he sliced into the rough from the tee and hit a tree in trying to play out. He played out for a 6 while Sandy had a par 4 and went 4 up.

Hole No. 26, 220 yards—Sandy again won the hole when he played a spectacular tee shot to within twenty feet of the pin. He holed out for a 3 while Morrison took a 4, having played out of the rough.

Hole No. 27, 560 yards—Both played accurate fairway shots to avoid the creeks and get safely on in 3. Morrison took two putts for a half, Sandy reaching the turn, 5 up.

Hole No. 28, 295 yards—Both hooked their drives and landed in difficulties on the fairway. Somerville played his shot neatly to the green, but Morrison over-ran the green and landed ten yards over. He pitched back to take a 5, while Somerville holed out for a 4 and went 6 up.

Hole No. 29, 440 yards—Both played their tee shots badly and were in trouble on the fairway. They took 3 each to get on and both holed out long putts to halve the hole in par figures.

Hole No. 30, 148 yards—Somerville reached the green with a tee shot, while Morrison found a trap at the side of the bunker. He recovered to the green, and each took two putts and Sandy won the hole, 3 to 4, and the match, 7 and 6, while the huge gallery applauded.

## PHILLIPS OUTPOINTED

NEW YORK, Aug. 14.—Gordon Donohue, New York, 146 1-2 pounder, tonight outpointed Jackie Phillips, Toronto, 145, in a six-round boxing bout at Long Beach stadium.

## *Yakima Veteran Defeats Miller in Final by 6 and 5*

### Jurist Shows Brilliant Form in Capturing Grand Championship From Seattle Opponent—Two Class Titles Won by Victorians—Morris Cops First Flight

### Canada Wins International Match

**With his No. 3 iron and putter behaving in grand style, Judge H. B. Rigg, of Yakima, captured the grand championship of the Seniors' Northwest Golf Association yesterday by defeating Winlock Miller, Seattle, the medalist, in the final eighteen-hole grind, 6 and 5. The visiting American jurist played a steady brand of golf to defeat his Sound City opponent and well deserved his victory.**

**Victoria's colors were more than brought to the fore when R. W. Gibson captured the Class "A" championship and H. G. "Goldie" Wilson came through with the Class "D" title. J. W. Morris exploded some fine golf to win the first flight, while several Capital City representatives waltzed home to victory in the finals of the various flights.**

JUDGE H. B. RIGG

of Yakima, who captured the grand championship of the Seniors' Northwest Golf Association yesterday morning by defeating Winlock Miller, Seattle, 6 and 5. In the eighteen-hole final. The visiting jurist played beautiful golf, going out in -34 to be four up at the turn. The match ended at the thirteenth green when Judge Rigg sank a long putt for a half.

**BRILLIANT FIRST NINE**

Sending his tee shots straight down the middle and his No. 3 iron putting his next on the greens, Judge Rigg had little difficulty with his Seattle opponent. He went out in 34, one over perfect figures, to be four up on his Sound City opponent. Continuing his fine display on the incoming route, the Yakima judge brought the match to an end on the thirteenth green.

Shooting under par figures for the first holes, Judge Rigg was four up at the fourth. He carded 5, 2, 4, 4. On the initial hole, Miller hit a beautiful drive, but dubbed two fairway shots in succession to lose the hole. Rigg parred the hole to win. The Yakima expert dropped his tee shot two feet from the pin at the second to win the hole with a birdie to Miller's three. Finding a bunker on the third hole, Miller lost the hole to be three down, while trouble on the fourth cost the Sound City golfer the hole.

Rigg threw away the fifth hole when he missed a short putt. Caging a fine putt on the next carpet, Rigg went four up for the second time. The seventh was halved in fours, while Rigg held on to his four-up margin by halving the tricky eighth with a par. Dropping a ten-footer on the ninth enabled the Yakima judge to start on the homeward journey, five up. The scores for the nine-hole route were: Rigg, 34; Miller, 40.

**DORMIE SIX**

With a large lead to work on on the last leg of his journey, Judge Rigg took things easy. He calmly won the tenth by carding another par to Miller's five. The eleventh was halved in fives, while Miller missed a two-foot putt on the twelfth to win the hole. Halving the hole made Judge Rigg dormie six. Dropping a nice putt on the next green for a half gave the Yakima finalist the title after a fine tussle.

On the whole, the veterans had a great week. They praised Capt. J. V. Perks for his fine work, while they thought Hugh MacKenzie, caddie master, and his bag-toters were the best on the Pacific Slope. As a matter of fact, Judge Rigg claimed that his caddie was instrumental in winning the title.

**CANADA KEEPS CUP**

**T. S. McPherson and R. W. Gibson and A. L. Dunn, Seattle, finished in a deadlock for first place in the bogey competition, while Skipper A. T. Goward and his Canadian squad retained the Nicol Cup by defeating the United States aggregation, 25 1-2 to 19 1-2.**

The scores, with the American players first mentioned, follow:

Judge Rigg 1, L. A. Lewis 2; W. Miller 2, J. E. Wilson 1; C. R. Harold 1-2, J. A. Sayward 2 1-2; Dr. C. F. Ford 1 1-2, R. W. Gibson 1 1-2; E. L. Howard 3, F. Halstead 0; R. A. Hulbert 2 1-2, J. W. Morris 1-2; J. A. Byerly 3, T. J. Lewis 0; George Cartier 1, D. W. Anderson 2; A. D. Katz 1-2, T. S. McPherson 2 1-2; Captain Langley 2, C. C. Worsfold 1; W. L. Bliger 1 1-2, A. Sheret 1 1-2; H. S. Griggs 0, G. H. Barnard 3; M. Insley 1-2, E. C. Senkler 2 1-2; E. G. Griggs 1-2, F. R. Stewart 2 1-2; J. H. Fuller (captain) 0, A. T. Goward 2.

**THE RESULTS**

Results follow:

Grand Championship—Judge H. B. Rigg, Yakima, defeated W. Miller, Seattle, 6 and 5.

First Flight—J. W. Morris, Victoria, defeated Captain Langley, Seattle, 3 and 2.

Class "A"—R. W. Gibson, Victoria, defeated E. J. Roberts, Spokane, 6 and 5.

Class "B"—R. A. Hulbert, Seattle, defeated E. C. Senkler, Victoria, 2 and 1.

Class "C"—E. G. Griggs, Tacoma, defeated A. Dickinson, Seattle, 1 up.

Class "D"—H. G. Wilson, Victoria, defeated T. J. Lewis, New Westminster, 2 up.

Second Flight—C. H. McCoy, Spokane, defeated F. T. Fischer, Seattle, 4 and 3.

Third Flight—D. Campbell, Bellingham, defeated A. L. Dunn, Seattle, 3 and 2.

Fourth Flight—Dr. West, Seattle, defeated C. C. Worsfold, New Westminster, 4 and 3.

Fifth Flight—W. W. Baker, Walla Walla, defeated Justice W. A. Macdonald, 5 and 4.

Sixth Flight—C. F. Swigert, Seattle, defeated H. J. McGinnitie, Seattle, 1 up.

Seventh Flight—G. R. Naden, Victoria, defeated Dr. A. E. MacKay, Portland, 5 and 4.

Eighth Flight—F. J. Fulton, Kamloops, defeated F. G. Taylor, Seattle, 1 up.

Ninth Flight—A. Gonnason, Victoria, defeated R. J. O'Reilly, Portland, 4 and 2.

Tenth Flight—A. S. Robertson, Victoria, defeated G. A. Todd, Seattle, 3 and 2.

## *Lord Lonsdale to Sell Racing Stable*

LONDON, Aug. 14 (AP).—The Daily Herald says Lord Lonsdale, one of Great Britain's most famous sportsmen, has decided to sell his large racing establishment.

The paper quotes him as saying financial stringency has made the move necessary, the income from part of his estates having dropped from $600,000 to $10,000 a year since the war.

GOSHEN, N.Y., Aug. 14 (AP).—Calmulet Butler today carried the crimson and blue silks of William M. Wright's Calumet farm, of Lexington, Ky., to victory in the $50,000 Hambletonian, decided over the mile track in good time.


Kent's
A Weak Tube Means Poor Reception

Free Testing

Bring All Your Tubes to Us and Have Them Thoroughly Tested

**KENT'S**
641 Yates St. E 6013



SPECIALIZED SERVICE
**BRAKES** RELINED and ADJUSTED TESTED FREE
**BOULTBEE, LTD.**
E 8438 Yates at Cook



**W. & J. WILSON**
Men's and Boys' Clothes
Jaeger Woollens—Burberry Coats
Established 1862
1217 Government Street Phone G 5013



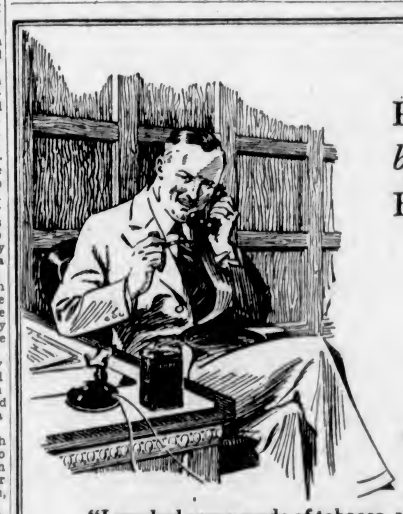

PIPE TESTED *by a* BANKER

15c. and 20c. packages
—also in ½-pound screw-top tins

"I smoked every grade of tobacco, waiting for a high grade one, at a fair price, which would give a good, cool smoke, a mild distinctive flavour and 'a good long burn' so that one would feel satisfied when laying the pipe aside. Turret pipe tobacco fills the bill! . . . and I always buy mine in the half-pound tin. Turret pipe tobacco is in a class by itself. *'The pipe smoker's pal'.*"

**TURRET PIPE TOBACCO**

*A good, cool smoke* *Pipe tested*

*Turret fine cut for those who roll their own*

# Important Notices, Employment, Business and Professional Directory, Wants, Etc.

## The Daily Colonist

**RATES FOR CLASSIFIED OR WANT ADVERTISEMENTS**

One and one-half cents a word each insertion; nine cents a word a week, with a minimum of ten words; cash with order. No advertisement accepted for less than twenty-five cents.

Death and Funeral Notices, $1.50 first insertion; $1.00 for each additional insertion. Marriages, Cards of Thanks and In Memoriam Notices, $1.50 per insertion.

Birth Notices, $1.00 per insertion.

Business or Professional Cards of two lines or under, $3.50 per month. Additional space at $1.25 per line per month.

Advertisers who desire may have replies addressed to a box at The Colonist and forwarded to their private address. A charge of ten cents is made for mailing replies. In this case add three words ("Box.... Colonist") to the count for the number of words.

Out-of-town readers of our advertisements ask advertisers to give address as well as phone numbers, as it is not always possible to communicate through the phone.

To insure insertion Classified Ads should reach The Colonist before 10 p.m. on the day previous to publication.

Classified Ads for The Sunday Colonist will be accepted up to 10 p.m. on Saturdays.

The Colonist will not be responsible for more than one incorrect insertion of any advertisement ordered for more than one issue.

Any claim for rebate on account of errors or omissions must be made within thirty days from the date of the same, otherwise the claim will not be allowed.

The Colonist service is available every day from 8 a.m. to 10 p.m., excepting Sunday. Just call Empire 4114.

**CLASSIFICATIONS**


Acreage for Rent .... 83
Acreage for Sale .... 82
Acreage Wanted .... 84
Autos for Hire .... 66
Automobiles .... 65
Births .... 1
Bicycles and Motorcycles .... 40K
Boats and Launches .... 70
Building Material .... 40A
Business Directory .... 71
Business Opportunities .... 69
Cards of Thanks .... 4
Church Notices .... 9
Clothing, Furs, Shoes, Etc. .... 40B
Coming Events .... 10
Dancing .... 25
Deaths .... 3
Dressmaking .... 28
Educational .... 23
Farms for Rent .... 86
Farms for Sale .... 85
Farms Wanted .... 87
Flats and Apartments to Rent .... 53
Flats and Apartments Wanted .... 54
For Sale, Miscellaneous .... 40
Furniture .... 40D
Fuel .... 40C
Funeral Directors .... 6
Furnished Houses for Rent .... 55A
Furnished Rooms for Rent .... 49A
Furnished Rooms Wanted .... 50A
Halls to Rent .... 36
Hotels .... 42
Housekeeping Rooms to Rent .... 51
Housekeeping Rooms Wanted .... 52
Houses for Sale .... 79
In Memoriam .... 5
Lodges and Societies .... 33
Lost and Found .... 29
Machinery .... 64
Market Specials .... 35
Marriages .... 3
Maternity and Convalescent Homes .... 62
Miscellaneous .... 37
Money to Loan .... 31
Monumental Works .... 8
Music .... 24
Musical Instruments .... 40E
Nursery Stock, Plants, Etc. .... 40H
Personal .... 21
Professional Directory .... 72
Property for Sale .... 80
Property Wanted .... 81
Poultry and Livestock .... 63
Radio .... 40F
Room and Board .... 47
Room and Board Wanted .... 48
Situations Wanted—Female .... 18
Situations Wanted—Male .... 17
Stoves, Ranges, Furnaces .... 40L
Summer Resorts .... 61
Teachers Wanted .... 15
Timber .... 30
To Exchange—Real Estate .... 76
To Rent—Miscellaneous .... 38
Unfurnished Houses to Rent .... 55B
Unfurnished Rooms to Rent .... 49B
Unfurnished Rooms Wanted .... 50B
Wanted—Female Help .... 14
Wanted—Male Help .... 13
Wanted Miscellaneous .... 41
Wanted to Borrow .... 32
Wanted to Rent—Houses, Furnished .... 57A
Wanted to Rent—Houses, Unfurnished .... 57B
Wanted to Rent—Miscellaneous .... 39
Will Trade .... 22


### 1 BIRTHS

CHALK—To Mr. and Mrs. A. E. Chalk, on August 14, at 1123 North Park Street, Victoria, a son.

WOOTTON — At the Provincial Royal Jubilee Hospital, on August 14, 1931, to May Elisabeth (Goff), the wife of R. A. Wootton, 1316 Monterey Avenue, a daughter.

### 2 DEATHS

HOLME—The funeral of the late Major H. L. Holme will take place from the Thomson & Fetterly Funeral Home on Monday, August 17, at 3:30. Services will be conducted by one of the clergy from the cathedral. Interment will take place in Royal Oak Burial Park.

BREIDFJORD—There passed away in this city, August 13, after a short illness, Mrs. Anna Breidfjord, widow of the late Johann Breidfjord, aged eighty years. Mrs. Breidfjord was born in Iceland and had resided in this city for the past forty-three years, her late residence being 1274 Denman Street. She is survived by two daughters, Mrs. William Peden, 820 Princess Avenue, and Mrs. S. Thomson, Seattle; also one sister in Iceland and eight grandchildren.
The funeral will be held this afternoon, August 15, at 2:30 o'clock, from the parlors of the S. J. Curry & Son Funeral Home. Rev. W. J. Knott will conduct the service, interment taking place in the family plot at Ross Bay Cemetery.
(It is requested that no flowers be sent.)

### 6 FUNERAL DIRECTORS

HAYWARD'S B.C. FUNERAL CO., LTD.
Established 1867
734 Broughton Street, Victoria, B.C.
Phones—Empire 3614, Garden 7679, Garden 7682, Empire 4065.

SANDS MORTUARY
DISTINCTIVE FUNERAL SERVICE
Office and Chapel, 1513 Quadra Street
Phones: E 7511, G 3530

THOMSON & FETTERLY'S FUNERAL HOME
1625 Quadra Street
Phone Garden 2612 Night and Day

McCALL BROTHERS
"The Floral Funeral Home"
Johnson and Vancouver Streets
Phone Garden 2012

S. J. CURRY & SON
Funeral Service
PRIVATE family rooms. Large, restful Chapel.
Funeral Home, cor. Quadra and Broughton
Phone Garden 5512, Day or Night

### 7 FLOWERS

SAVORY'S—WEDDING BOUQUETS, DEsigns, etc. Phone Empire 1127. 1421 Douglas.

WOOD'S FLOWER SHOP, 1605 DOUGLAS. Cut flowers and designs. Phone Garden 4014.

### 7A FUNERAL DESIGNS

BALLANTYNE BROS., LTD.
Cut Flowers and Designs
645 Fort Street Phone Garden 2421
Flowers Telegraphed Anywhere

### 8 MONUMENTAL WORKS

STEWART MONUMENTAL WORKS, LTD. Take No. 6 or 7 street car to works. 1401 May Street. Phone Garden 3482.

### 9 CHURCH NOTICES

**ANGLICAN**

St. Alban's, Belmont and Ryan. Holy Communion, 8 a.m. Matins, 11 a.m. Evensong, 7 p.m.

St. Barnabas' Church, corner Cook Street and Caledonia Avenue (No. 3 car). Holy Communion, 8 a.m. Sunday school, 10:15 a.m. Sung Eucharist, 11 a.m. Evensong, 7:30 p.m. Rev. N. E. Smith, B.A., Rector.

St. John's, Quadra Street. 8 a.m., Holy Communion. 11 a.m., Morning Prayer; preacher, the Rector. 7:30 p.m., Evensong; preacher, Rev. A. Gardiner, M.A., B.D. Rector, Rev. Canon F. A. P. Chadwick, M.A.

### 9 CHURCH NOTICES (Continued)

**ANGLICAN**

Christ Church Cathedral. Holy Communion at 8 and 9 a.m. and at 12:15 p.m. Matins, 11 a.m.; preacher, the Right Rev. D. V. Remington, Bishop of Eastern Oregon. Evensong, 7.30 p.m.; preacher, the Very Rev. C. S. Quainton, Dean of Columbia; subject, "Some Problems of Conduct." The Very Rev. C. S. Quainton, M.A., D.D., Dean and Rector.

**CHRISTADELPHIAN**

Christadelphian, Orange Hall, Courtney Street. Morning, 11. Evening, 7:30; subject, "The Ten Commandments." You are welcome.

**PRESBYTERIAN**

St. Andrew's Presbyterian Church, August 16. Preacher, Rev. John H. Woodside, B.A., LL.D., of Calgary. Morning service, 11 o'clock; sermon, "The Crowns of the Christian"; solo, "I Come to Thee" (Caro Roma), Mrs. Douglas Gosse; anthem, "O Love the Lord" (Sullivan). Evening service, 7.30 o'clock; sermon, "Good News From a Far Country"; solo, "Return Unto Thy Rest" (Pushe-Evans), Arnold W. Travett; anthem, "Sun of My Soul" (Raynor).

**SOCIETY OF FRIENDS**

Society of Friends (Quakers)—Meeting house, 1839 Fern Street, near Oak Bay Junction. Meeting for worship, 11 a.m.

**SPIRITUALIST**

First Spiritualist Church, S.O.E. Hall, Broad Street. Circle, 3 p.m. Evening, 7.30; speaker, Mrs. Forrest, Winnipeg. Monday, public circle, 826 Fort Street.

**THEOSOPHY**

Victoria Independent Theosophical Society, Jones Building, Fort Street. Meetings discontinued during August.

### 10 COMING EVENTS

ANCIENT ORDER OF FORESTERS, Vancouver Island District, Convention, August 17 and 18. Monday, 7.30 p.m., amplified form by Court Maple Leaf; Tuesday, 7:30 p.m. to 1 a.m., concert and dance. All Foresters welcome.

A BEACH PYJAMA DANCE WILL BE held tonight in the Cobble Hill Hall at 9 o'clock; five-piece orchestra. Admission 50c, including light refreshments.

DANCE, SATURDAY NIGHT, AMPHION Hall; 9 to 12. Evelyn Holt's Orchestra. Admission 25c.

DANCE EVERY WEDNESDAY, 9.30, Lower Amphion Hall, 739 Yates. Auspices Dr. Barton's Health Club. Evelyn Holt's Orchestra. Admission 25c.

HAMSTERLEY LAKESIDE DANCE
EVERY WEDNESDAY AND SATURDAY at 9:15. Lunches, countryside teas, dinners. Special catering to private parties. Phone Colquitz 1-RO.

FREE HEALTH LECTURES, TUESDAYS, 8 p.m., lower Amphion ballroom, 739 Yates Street, Dr. A. F. Barton.

J.B.A.A. FLANNEL DANCE, CLUBHOUSE, Gorge, Saturday, August 15, 8 p.m. Special music; tombola. Admission 50c.

McMORRAN'S PAVILION, CORDOVA BAY—Dance every Saturday to Pitt's orchestra. We provide free transportation. Quarter Cab Co. taxis leave MacFarlane's Drug Store at 8:45, leaving Pavilion 12:15.

MILITARY 500, EAGLES' HALL, 1319 Government Street, Saturday, August 15. Prizes: Best table, $8; second table, $5; third, $4; ten-bid, $1.50. Everybody welcome.

PROGRESSIVE WHIST, SATURDAY, 8:30. Hatt's Hall, 1414 Douglas Street. Good prizes. 35c.

8:30—PARTNER WHIST AND DANCE, S.O.E. Hall, Pride of the Island, Saturday, August 15. Prizes: Two $5, two $3, two $2.50, two $3, two $1; two specials, $1. Admission 25c.

### 13 WANTED—MALE HELP

JOHN WOOD — VOCATIONAL ADVISER. International Correspondence Schools: Canadian, Ltd. Phone E 7011 709 Yates St.

LARGE CORPORATION MANUFACTURing nationally advertised product desires sales leader with experience in handling men selling direct to consumer for special campaign through large local department store at Victoria Exhibition. Must possess automobile. Permanent position thereafter. Give full past experience, references. Address to Mr. Clarke, 317 Motor Transport Building, Vancouver, B.C.

WANTED — MECHANICALLY TRAINED active salesman for the only perfect lubricant procurable. Every car owner is your customer. Reply, giving telephone number, to Box 5565, Colonist.

WANTED — A CLEAN, INTELLIGENT boy with bicycle. Apply 613b Fort Street.

### 13A SALESMEN AND AGENTS

FIRST CLASS SALESMAN FOR DIRECT selling. Best proposition offered today. Apply 221 Central Building.

SALESMAN FOR VICTORIA AND PROVince. Apply in person at 104 Menzies Street, or phone G 2618 for interview.

### 13B WANTED WITH INVESTMENT

PARTY, WITH $2,000, TO MANAGE apartment. Box 5407, Colonist.

### 14 WANTED—FEMALE HELP

CAPABLE COOK-GENERAL; TWO adults. Box 5976, Colonist.

GOOD COOK-GENERAL, TWO IN FAMily; small modern home in country; electric stove. State age and wages required. Box 5455, Colonist.

YOUR OPPORTUNITY TO START ON your own. Learn hairdressing; complete course, permanent waving included; easy terms. Victoria Hairdressing College, Woolworth Building.

### 14A SALESLADIES AND AGENTS

WANTED — TWO AGENTS TO TAKE orders for Christmas cards. Apply without delay, Room 9, 731½ Fort.

### HELP WANTED

START NOW—YOU CAN EARN MONEY easily taking orders for the most beautiful line of Personal Christmas Greeting Cards ever shown in Canada. Write for particulars. Regal Art Co., 91 Gould Street, Toronto.

### 15 TEACHERS WANTED

WANTED — MIDDLE-AGED MALE teacher for Clayoquot School, Fall term. Apply C. Dawley, Clayoquot, B.C.

### 16 AGENTS WANTED

EMPLOYMENT
SPARE AND FULL-TIME WORKERS making good incomes selling Imperial Art Personal Christmas Greeting Cards. Most enthusiastic reception 1931 sample book by agents in our eighteen years' manufacturing in Canada. Sample book free to responsible people. British-Canadian Publishing Co., 51 West Wellington, Toronto.

### 17 SITUATIONS WANTED—MALE

A. J. GREGG — HOUSE WINDOWS cleaned, outside, 5c each. G 5023.

BOOKKEEPING DONE MORNINGS OR afternoons. Can use typewriter and take shorthand. Charges reasonable. Phone E 6793.

HANDYMAN WANTS WORK OF ANY kind, by day or contract. Phone E 6781.

I NEED WORK—ANYTHING IN BUILDing, carpentering, repairs, at price you can afford to pay. Phone E 6776.

MARRIED MAN WITH FAMILY WANTS to earn a living; mechanic. Phone G 5469.

PAINTER, EXPERIENCED, 50c HOUR or contract. Houses painted. Phone E 2796.

RELIABLE JAPANESE BOY WANTS housework. Phone Garden 3536.

RETURNED MAN WANTS POSITION OF trust: drive car, watchman, timekeeper, etc.; pensioner. Box 5499, Colonist.

WANTED — WORK BY EX-SOLDIER, three years' war service in France; aged thirty-four; references if required. Experienced poultry, grain or cattle farm, teamster, blacksmith and woodwork repairs. Cordwood cutting or brush slashing. Any offer, day work or contract, solicited. Apply Box 5507, Colonist.

WING ON, CHINESE-CANADIAN EMployment Office. Phone G 2062. 974 Johnson.

### 17A PAINTERS AND DECORATORS

PAINTER WANTS WORK, RATES VERY reasonable; contract or by day. References given. Phone G 7302.

PAINTER, PAPERHANGER (MARRIED), desires position as janitor. Fully experienced. Capable own repairs; references. Box 5411, Colonist.

PAPERHANGING, PAINTING, KALSOmining work wanted. Phone G 6827.

### 17 SITUATIONS WANTED—MALE (Continued)

PAINTING AND PAPERHANGING. LOW prices. Work guaranteed. E 4312.

MESSERSCHMIDT & SONS
PAINTING, decorating and glazing. If you need glass, try us. G 8962. Res.: 932 Pandora; workshop at rear.

### 17C CARPENTERS AND CONTRACTORS

ALTERATIONS, HOUSE RAISING, foundations, roofs repaired. Estimates given. G-7662, G-3256. O'Regan.

CEMENT WALLS, FLOORS, LILY ponds, sewers. Cinders hauled. Briar & Fryer. E 4835, E 5239.

IF YOU WANT A CARPENTER, PHONE secretary of local union. Empire 0948.

**PLUMBING**

FOXGORD, THE PLUMBER, IS NOW located at 1609 Gladstone Avenue. Phone E 2849.

### 18 SITUATIONS WANTED—FEMALE

A CAPABLE WOMAN WANTS POSITION as general help. Fond of children or would care for invalid. Box 5530, Colonist.

CHILDREN'S NURSE — TRAINED NORland Institute, desires position, town or country. Apply Miss McNaughtan, 1013 Vancouver Street, Victoria.

GIRL, NINETEEN, WANTS HOUSEwork; good references; Swedish. Box 5488, Colonist.

REFINED WIDOW DESIRES POSITION as housekeeper, city preferred. Phone Mrs. Bisham, Keating 27Y.

REFINED MIDDLE-AGED LADY WOULD like position as housekeeper in good home. Can furnish references. Box 5515, Colonist.

WANTED BY QUALIFIED CANADIAN teacher, experienced in tutoring, position as governess. Box 5532, Colonist.

WANTED—POSITION AS COOK-GENeral; good references. Box 5533, Colonist.

WOMAN COOK REQUIRES POSITION, hotel or camp, or place of trust. Experience in short order line; thirteen years in last place; good references. Mrs. Bigg, Suite 2, 3371 Commercial Drive, Vancouver, B.C.

WELL-EDUCATED GIRL, ENGLISH parentage, wishes position as nursery governess. Country preferred. Box 5468, Colonist.

WORKING HOUSEKEEPER, MIDDLEaged, wishes position. References. Phone E 9676.

YOUNG GIRL REQUIRES GENERAL housework. Box 5492, Colonist.

YOUNG ENGLISH GIRL, THOROUGHLY domesticated, seeks position mother's help; fond of children. Sleep out. Box 5535, Colonist.

### 21 PERSONAL

A PSYCHIC ADVISER, CHARACTER analyst. Madame Olivia, 1045 Mears Street. E 0013.

A LOVELY HOME FOR CHILDREN—Lady will love and care for them in her own home; any age. Box 5033, Colonist. Phone Colquitz 4R.

AN INTERNATIONALLY KNOWN Psychologist, Mrs. Scott, gifted adviser. Hours 10 to 5. Meetings Tuesday and Thursday, 7:30. 604 Fort St., Office 14.

B.C. FOOT HOSPITAL — FALLEN arches, swollen ankles, aching feet, relief guaranteed, Stobart Building, 745 Yates Street, G 6353.

CHARIS FOUNDATION GARMENTS. 401 Bank of Toronto Building. Hours: 9 to 5.30. E 6952.

EXPRESS COMPANY THAT STORED for me oak sideboard, May 21, phone Rev. William Elliott, 474 Foster Street.

ECZEMA, ITCH, PIMPLES, PSORIASIS, ulcerated legs, catarrh, asthma. Try George Y. Lee's Ancient Chinese Remedy, 1801 Government Street.

E. O. CREASY—PIANOS AND PLAYERS expertly tuned, repaired and polished. G 7790, or Kent Piano Co.

FOR ADOPTION—BABY BOY. APPLY Jubilee Hospital.

GRADUATE NURSE (WITH DISTRICT training) visits patients in their homes; dressings, massage and all treatments. E 5357.

LADY DRIVING VERNON, MONDAY, would take passenger whole or part way. Phone G 1975.

MENZIES NURSING & CONVALESCENT Home, 130 Menzies St. Phone Empire 9011.

MADE-TO-MEASURE SUITS, $24 UP. Rankin, Tailor, 734 Pandora Avenue.

MOTORING TO REGINA, LIKE COMpanion to share expenses. Box 5561, Colonist.

SHOE REPAIRS WHILE YOU WAIT—Bob Hawkes, "The Home of Fine Shoe Repairs," 616 Trounce Alley.

THE EYES ARE NOT ONLY HIGHLY sensitive, but are also the hardest worked of all the bodily organs. Look well to your eyes. You will be well repaid if you visit Joseph Rose, Graduate Optometrist, 1013 Government St. E 6014.

TENNIS LESSONS GIVEN. FEE MODerate. For further particulars phone E 3689.

WHEN GUESTS VISIT—DRIVE THEM to Malahat Lookout for view and tea.

WHEN PAYING YOUR TELEPHONE bill eliminate your parking troubles by having your tires, battery, oil, etc., serviced at Louis Nelson's One-Stop Service Station, opposite B.C. Telephone Pay Office, corner Blanshard and Johnson Sts.

WOMEN'S AND CHILDREN'S DRESSES; also plain sewing. Miss Reece, 3060 Washington Avenue.

YOUR WEDDING INVITATIONS OR announcements must be correctly printed. We have had long experience and know how.
THE COLONIST
(Printing Dept.)
1211 Broad Street

### 21A HAIRDRESSING

AT JAMES BAY BEAUTY PARLOR—First-class work guaranteed. Permanent wave, $5; finger wave, 50c; marcel, 50c; shampoo, 50c; ladies' haircut, 35c; children's haircut, 25c. Phone G 6344. 216 Menzies Street.

BY A HARPER METHOD GRADUATE, 207 Belmont House—Shampoo, 50c; scientific scalp treatment, 50c; finger wave, 50c; marcel, 50c; face and neck massage, $1; steamoil, $1. Garden 6251.

FIRTH BROTHERS' EXCLUSIVE SYStem of permanent waving positively benefits the hair. $5 full head. 709 Fort St.

HAIR DRYER FOR SALE; CHEAP FOR cash. E 0702.

HAIRDRESSING IN YOUR HOME; EXperienced operator. Empire 7502.

MARCEL, FINGER WAVE AND HAIRcut in your home, city or country; experienced operator. Phone Garden 4960.

25c — VICTORIA'S LOWEST-PRICED perfect wave. Skilled students. Victoria Hairdressing College, 114 Woolworth Building.

### 22 WILL TRADE

WILL TRADE GOOD POLICE DOG, female. Dairy produce delivered, Victoria. Box 5465, Colonist.

### 23 EDUCATIONAL

A SPANISH GIRL WILL GIVE SPANISH lessons at her or pupil's home. Phone G 2736.

CRANLEIGH HOUSE, CADBORO BAY Road—Boys' day school. C. V. Milton. E 8214.

IT COSTS NOTHING TO INQUIRE FROM us how to get a job as postman, postal clerk, stenographer, customs examiner, etc., in the Canadian Civil Service. Vacancies occurring constantly. Tuition by mail from M.C.C. Civil Service School, Ltd., 401 Kensington Building, Winnipeg.

NEW ERA BUSINESS SCHOOL
Mrs. B. C. Keates
Commercial courses. High school subjects. Day and evening classes. Winter term commencing September 1 at the new premises, 502-4 Central Bldg. Phone G 5025.

ST. ANTHONY'S COLLEGE, 849 WEST 37th Avenue, Vancouver, B.C. Students wishing to enroll for senior matriculation should make their application as early as possible, as classes are now being arranged. School reopens September 10. Telephone Bayview 3434.

SEPTON COLLEGE FOR GIRLS REopens in new premises, 1365 Manor Road, September 1. Beginners to matriculation. Phone G 7313.

SHORTHAND SCHOOL, 1011 GOVERNment Street. Business subjects, thorough tuition. E. A. MacMillan, principal. Phone Garden 4041.

**Double Service in Want Ads**

You can telephone your answers as well as your classified advertisements to The Colonist. Readers are often interested in Want Advertisements that do not carry the names or addresses of advertisers, but a Colonist box number. For the accommodation of those readers who find it inconvenient to write an answer, and to serve the advertiser better, we will take replies to Box Numbers over the telephone.

The Colonist service is available from 8 a.m. to 10 p.m., excepting Sundays. Phone Empire 4114.

### 23 EDUCATIONAL (Continued)

SPROTT-SHAW BUSINESS INSTITUTE
Affiliated with
The Business Educators' Association of Canada.
Students will be enrolled on August 10, 17, 24 and 31.
Courses:
Stenography, Secretarial, Commercial, Preparatory, Civil Service, Radiotelegraphy.
Write or call for prospectus.
SPROTT-SHAW BUILDING
Phone Empire 7164

THE STANDARD SCHOOL OF STENOGRAPHY AND TYPEWRITING
Misses G. M. Dickson and W. G. Milligan
Mt. Douglas Block, Oak Bay Junction
Phone Garden 1824

THE ROYAL BUSINESS COLLEGE ANnounces opening of a night school September 1. Special stenographic course for young men and women. Phone G 6016 for particulars. Special fees for September, including text books. Day school reopened. Principal, Miss E. N. Sayer, 1006 Government Street.

### 24 MUSIC

ATTFIELD—MANDOLIN, BANJO, GUItar. B.C. Academy. Ph. E 3611, E 3533.

BANJO, MANDOLIN, GUITAR AND ALL stringed instruments taught by W. G. Plowright, 1116 Broad Street. Phone Empire 4943. Res. phone Empire 9092. Hours 1 to 9 p.m.; Saturday, 9 to 1.

PERCY SCOTT — MANDOLIN, GUITAR, banjo. Teacher's diploma, composer, arranger. 1550 Oak Bay Ave. E 3834.

**24A PIANO**

MISS FOX — PIANO LESSONS IN pupils' homes. 1140 Burdett. Phone.

**24B VIOLIN**

ERNEST SEMPLE STUDIO. E 3911; residence G 7785.

### 25 DANCING

MAUREEN GRUTE, SCHOOL OF DANCing, 724 Fort Street; phone E 9440.

VICTORIA STUDIO OF DANCING—ALL the latest in ballet and social. Jose Farrington, Castle Block, Fort Street.

VIOLET FOWKES STUDIO OF STAGE dancing, 1 Mahon Block, 1112 Government Street.

### 28 DRESSMAKING

CHOKERS, FURS, REMODELED; MODerate charge. Phone Garden 2853.

DRESSES, COATS, COAT LININGS, slips, alterations. 1714 Cook Street.

DRESSMAKING AND ALTERATIONS—Also sewing by day. E 3881.

DRESSMAKER (PRACTICAL) — WORK by day; reasonable rates. Phone G 3737.

LOOSE COVERS FOR FURNITURE AND car. Dressmaking. Phone Empire 7770.

### 29 LOST AND FOUND

FOUND—A TOBACCO POUCH. PHONE E 5293.

LOST—FRIDAY, WRIST WATCH WITH initials "H. P. W.", on Pembroke, Queens or Princess. Reward. Phone G 4631.

LOST—ABERDEEN BITCH PUPPY; NO collar. Phone E 6304. Reward.

LOST—MAN'S BLUE JACKET BETWEEN Mount Tolmie and Chandler Avenue. Phone E 8162.

LOST—KODAK, BETWEEN BUTCHART'S Gardens and Victoria. Phone E 5641, between 9 and 5.

LOST—A SILVER TOBACCO BOX ON Mount Tolmie car or Douglas-Fort Streets. Reward. J. H. R. Cullin, 407 Belleville Street.

WILL LADY WHO PICKED UP TWO passengers at Helmcken Road, Thursday, kindly phone Diment Service Station, G 1212, re purse left in car.

### 30 TIMBER BROKERS

FOR SALE—1½ MILLION FEET TIMber, close to railroad. More available. Apply 1331 Broad Street.

### 31 MONEY TO LOAN

AGREEMENTS AND MORTGAGES PURchased. Money to loan. Foot & Co., Barristers, Bank Nova Scotia Bldg.

CLIENT WISHES TO LOAN UP TO $2,000, first mortgage security, Oak Bay property. Goodlake, Limited, 118 Pemberton Bldg. Empire 8741.

LARGE AND SMALL AMOUNTS; BUILDing loans a specialty. No delay. 314-15 Pemberton Building, Brown Bros.

MONEY TO LOAN ON IMPROVED property at current rates of interest. Heisterman, Forman & Company, 608 View Street. Phone E 4161.

MONEY TO LOAN ON IMPROVED REAL estate at current rate of interest; strictly confidential; quick decisions; reasonable charges. P. R. Brown & Sons, Ltd., 1112 Broad Street. Phone Garden 7171.

WILL REFINANCE YOUR CAR OR make a loan. Brown Finances, Ltd., 314-15 Pemberton Bldg.

### 35 MARKET SPECIALS

A. HAWTHORNE, BREEDER AND feeder of sheep and lambs; also fresh-killed milk-fed veal. We deliver.

ASK FOR KELVIN GROVE TOMATOES—Our French tomato has no astringent acid and has the finest flavor on earth. "Ripened on the vine." Pollock Bros., Stall 82.

AT PUBLIC MARKET—FRESH SOOKE salmon. Robert Spouse & Son, Ltd.

BUY HOTHOUSE GRAPES DIRECT from the grower; also tomatoes, cucumbers noted for their flavor. Cut flowers, plants as usual. Grapevines in all the best varieties. F. Wood, Stall 62.

DEVONSHIRE CREAM AND JERSEY whipping cream, a specialty at W. Dallimore's, Stall 50; also eggs, veal, lamb, pork.

GLADIOLI — WATCH STALL 37 FOR specimen blooms every Wednesday and Saturday.

FOR THE BEST NEW LAID EGGS — Dressed poultry, see H. J. Bell, Stall 29. Phone Colquitz 40Y.

LOCAL FRESH-KILLED 4-LB. AVERAGE boiling fowl, 20c lb.; roasting chicken, 30c and 35c lb. H. W. Bentley, Stall 46.

SEAVIEW STALLS, FIFTH FROM MAIN entrance. Compare our prices and quality on milk-fed poultry. "A trial will convince you."

### 37 MISCELLANEOUS

ALL YOUR TRASH WILL BRING YOU cash, such as rags, bottles, also tools, stoves, furniture, or anything else. We call anywhere and pay best prices. Phone Garden 4792.

SAWS, ALL KINDS, FILED, SET, gummed, etc. Phone W. Emery, 1567 Gladstone Avenue.

### 38 TO RENT—MISCELLANEOUS

WELL-KEPT TENNIS COURT FOR rent, 30c per hour. Fred Barnes, 1380 Union Avenue. Phone E 4347.

### 40 FOR SALE, MISCELLANEOUS

**40B CLOTHING, FURS, SHOES, ETC.**

LADY'S FUR COAT, GOOD CONDITION; bargain. Phone E 8225.

### 40 FOR SALE, MISCELLANEOUS (Continued)

**40A BUILDING MATERIALS**

THIS WEEK'S LUMBER SPECIALS
3x4 No. 3 Common Fir, 8 to 30 ft...$10.00
No. 3 Common Boards and Shiplap..$10.00
Flooring and Siding, short lengths..$15.00
1x3 Clear Fir Ceiling, short lengths..$15.00
Cedar Shingles for sidewalls, per M...$1.50
Moldings in short lengths at half price.
Prompt attention given out-of-town orders.
CANADIAN PUGET SOUND LUMBER & TIMBER CO., LTD.
Foot Discovery Street Phone G 7131

THESE ARE REAL LUMBER BARGAINS
1 x 6 Short Lengths Beaded Ceiling, $10 M.
1 x 6 Short Lengths Vee Ceiling, $10 M.
1 x 6 Short Lengths Siding, $10 M.
SIDNEY LUMBER CO., LTD.
Phone G 3515 2115 Government St.

**40C FUEL**

100 LBS. SACK COAL, 75c. DELIVERED. Phone Garden 8101-8102.

**40D FURNITURE**

MONEY CANNOT BUY RESPECT! WE claim to earn respect by our SERVICE in BUYING or SELLING Used Furniture; QUALITY is our first consideration. We trade on a small margin of profit and depend on repeated orders to justify our existence in business. Your criticism welcomed. Give us a call.
WILLOWS, PLOWMAN CO.
1121 Blanshard Street Phone G 4434
The "BETTER CLASS" Used Furniture Warehouse

SAANICH PLUMBING & HEATING CO.—Repairs of all kinds. F. Sutton, Blenkinsop Road. E 4345.

**40E MUSICAL INSTRUMENTS**

CHICKERING GRAND PIANO, AS NEW—Cash or terms. Apply 646 Yates.

KARN PIANO IN PERFECT CONDItion. 1735 Quadra Street.

**40F RADIO**

AERIALS PUT UP, $3.75, COMPLETE. Jacob Aaronson. Phone G 4723.

A GUARANTEED SECOND-HAND OR new electric radio sold on easy terms, or for hire by the week or month. Also tubes tested free by a modern, up-to-date tube tester. Jacob Aaronson, 581 Johnson Street. Phone G 4723.

EXPERT RADIO SERVICE DEPARTment, aerials, etc. "Service with a smile." George Music Store; phone E 4421.

FOR SALE—VICTOR CONSOLE RADIO (cost $285), $80 cash. Phone E 3769.

GET A GOOD SECONDHAND RADIO AT a very fair price. All guaranteed. Call and see for yourself. S. Goucher, 755 Yates Street.

THE TALK OF THE TOWN—NEW 1932 Northern Electric radios, $152 and $228.50. Beautiful console models. Also a mantel Northern Electric radio at only $69.75. Jacob Aaronson, 581 Johnson Street. Phone G 4723.

USED ELECTRIC RADIOS — RADIOLA "33," $49.50; Kolster "20," $59; Philco "20," $75. All in good condition and carry our guarantee. H. D. Mainwaring & Co., 615 Fort St. Phone G 7621.

$5
A MONTH BUYS A MINAKI
The Latest in Radio!
Screen Grid and Pentode Tubes
RADIO-LECTRIC, LTD.
635 Fort Street Phone E 6114

**40K BICYCLES AND MOTORCYCLES**

ANYONE LOOKING FOR A REAL SNAP in a 1927 Harley-Davidson twin motorcycle with sidecar, fully equipped and in splendid condition, write 547 Kennedy Street, Nanaimo, B.C., or phone 1371 Nanaimo after 6 p.m.

ANNUAL SALE OF REBUILT BICYCLES, from $13.50 to $25. New C.C.M. bicycles, $35; racing bicycle, C.C.M. Flyer, sale price, $37.50; regular $75.00. Victory Cycle Works, 581 Johnson Street. Phone G 4722.

BICYCLE ACCESSORIES — TUBES, $1; covers, $1.50; bells, 25c; chains, $1; horns, 45c; wrenches, 25c; repair kits, 35c; pedals, 75c pair; flashlights, 39c; oil lamps, $1. See our new or rebuilt bicycles. Terms arranged to suit. Robinson's, 1220 Broad Street, opposite Colonist.

BICYCLE REPAIR PARTS, TIRES, tubes, etc., lunch kits and Thermos bottles. Lawn mowers sharpened, collected and delivered free. Flucke, 1600 Government Street. Phone E 4532.

FOR SALE, CHEAP, A BOY'S AND girl's bicycle. E 2588.

LADY'S "PERFECT" BICYCLE, IN GOOD condition; cheap. Phone E 2355.

INDIAN SCOUT 45, PERFECT CONDItion. Save your car—Use a motorcycle. R. Shanks & Sons, Vancouver Island Distributors.

1927 HARLEY-DAVIDSON, SINGLE, in perfect condition; new paint. A. Hull, Granville Avenue, off Burnside.

**40L STOVES AND RANGES**

BROWN'S DEPENDABLE STOVE STORE, 1942 Pandora. Repairs. Stoves connected. Phone E 0261.

FAWCETT PATRICIA GAS RANGE OR would exchange for good electric; in good order; four burners, oven; wilcolator heat control. Phone G 6289.

FOUR-HOLE RANGE, WATERFRONT, W.E. warming closet, oven door, $47. Carter's Stove Store, 822 Fort St. E 3511.

RANGES — $3 PER WEEK. PHONE Empire 8423. 744 Fort. Sole agents for Findlay ranges. McClary repairs.

18 GOOD USED RANGES, $35 UP, CASH or terms. B.C. Hardware.

**40M GOAT DAIRIES**

GOATS' MILK SPECIALLY PRODUCED and bottled for infants, invalids and growing children. C. H. Unwin. E 4333.

**40X MISCELLANEOUS**

AT CROSS' MARKETS, SUPERSPECIALS for today: Breakfast bacon, sliced, 25c lb.; cottage rolls, 25c lb.; picnic hams, 20c lb.; our own make wieners, 25c lb.; ham bologna, our own make, 20c lb.; prime steer beef, rump roasts, 20c lb.; pot roast, 10c lb.; lean, boneless stew beef, 10c lb.; lean minced beef, 10c lb.; local lamb, legs, 30c lb.; shoulders, 17c lb.; pure pork sausages, 2 lbs. 45c; Oxford sausage, 3 lbs. 25c; small red salmon, 8c lb.; white spring salmon, 10c lb. Try us for cooked meats.

ALIVE OI YOUNG SALMON, WHOLE fish, from 25c to 50c each. Askey's Fish Market, 624 Yates. E 6531. Prompt delivery.

BAKERS' OVENS, NEW AND REBUILT. Deferred payments. Write for catalogue. Hubard Oven Company, Bathurst Street, Toronto.

BEAUTY PARLOR EQUIPMENT; SACRIfice for quick sale. Box 5524, Colonist.

BABY BUGGY IN CREAM WICKER, IN good condition, for quick sale, $7.50. Phone E 6870, mornings or evenings.

BLACK GARDEN LOAM, CLAY, SAND, cinders, gravel, manure, delivered anywhere. Hauling, grading, fencing, etc. Phone Garden 4790.

BRANDY, RUM OR SHERRY KEGS, any size you wish, for wine or home brew. Repairs done promptly. Wilkinson (Cooper), 241 Gorge, and Market Hall.

DROPHEAD SINGER SEWING MAchine, guaranteed, $20. Phone G 0314.

ENGLISH BABY BUGGY, AS NEW; storm covers; snap, $15. G 3778.

FINE OLIVET CHERRIES FOR CANning, 16 lbs. for $1. Lake Hill Store.

HOT WEATHER SPECIALS—1 FRIGIDaire used electric refrigerator, $140; 1 Kelvinator do., $100; both in excellent condition. Thomas Plimley, Ltd., 1010 Yates Street. G 7161.

JAMESON'S "BEST" TEA, 1-LB. PKT., 80c; 1 superfine pure linen tea towel (30 ins. by 30 ins.), 25c; both for 80c—at your grocer's or Jameson's, Ltd., 754 Broughton St.

JAMESON'S DRIP COFFEE POT—BEAUtiful aluminum, 6-cup size, newest style, French drip pot, $1.80. ½ lb. Jameson's best coffee free with each pot. Procurable at Jameson's, 754 Broughton St., Victoria. (If mailed, 19 cents extra.)

LADY'S EXCELLENT BICYCLE, EVERYthing O.K. and a good one, $12. Shelbourne Garage. E 3935.

MILK — PURE, FRESH, RICH AND clean; guaranteed from T.B. tested cows; grade "A" certificate. W. W. Swetnam, Edgeware Dairy Farm, G 1087.

RICH JERSEY MILK AND WHIPPING cream delivered daily. G 5564.

RANGE CASTINGS FOR MOSTLY ALL makes. B.C. Hardware.

STOVES AND RANGES, MANY MAKES. We repair and install coils, waterfronts, parts, boilers, etc. Southall's Stove Exchange, 801 Fort Street. Garden 2961.

### 40 FOR SALE, MISCELLANEOUS (Continued)

STRAWBERRY RHUBARB, 3½c PER LB. Apply 2559 Graham Street.

3 POUNDS OF SCOTCH AND BUDweiser malt, 1 packet hops, 3 lbs. Demerara sugar, 1 yeast cake—all for 90c. Delivered anywhere. Hill's Grocery. Phone Garden 8101.

### 41 WANTED—MISCELLANEOUS

ABSOLUTELY HIGHEST PRICES PAID for rags, bottles, tools, stoves, furniture, or anything you wish to dispose of. We call anywhere, any time. Garden 4752.

ANTIQUES AND GOOD DISCARDED clothing bought and sold. Mrs. Jowitt, 921 Fort St. Look for blue signboard. E 3443.

ODDY'S, 1600 DOUGLAS STREET—WE buy good class furniture, china, silver, old jewelry and brassware. Good prices paid. Phone Empire 3612.

MRS. LEE, 640 JOHNSON. SECONDHAND clothing bought and sold. E 0264.

PHONE GARDEN 4753—WE PAY BEST prices for bottles, rags, tools, stoves, furniture or anything else you wish to dispose of. We call anywhere, any time. Try us.

REASONABLE PRICES PAID FOR SECondhand furniture, whether one piece or complete home furnishings. Call any time. Phone E 0392, day; E 4803, evening.

WANTED—TWO OR THREE HOUSE radiators. Phone G 7477.

WANTED — PAIR OF EXTRA GOOD field glasses, long range. Will pay cash. Phone Waddell, Sidney 82Y.

WANTED—SECOND-HAND FURNITURE, stoves, ranges, tools, etc. We buy junk. Phone calls promptly attended to. Just phone E 5343. Our man will call.

WANTED—OLD BICYCLES AND PARTS for cash. 581 Johnson St. G 4733.

### 42 HOTELS

LINWOOD HOTEL, SEATTLE — 415 Seneca, opposite Olympic Hotel, near everything. Modern, quiet, homelike, Simmons beds. Rates $1.35 to $3 daily.

SEATTLE—LINWOOD HOTEL, 415 Seneca, opposite Olympic Hotel; near stores and theatres. Quiet, homelike, pleasant lobby, modern, fireproof. Moderate rates.

### 47 ROOM AND BOARD

AT 330 MOSS STREET, VACANCY FOR two in private home; exclusive. Moderate terms. Double garage. Close to car, beach and park. E 0295.

AT THE BUNGALOW, 641 SUPERIOR Street, select private board and room. Transient or permanent. Central.

A COMFORTABLE ROOM, HOME COOKing and comforts. 853 Burdett Ave.

ABERDEEN HOTEL, 941 McCLURE—Central; running water in rooms. G 0111.

BOARD AND ROOM, PRIVATE HOME; garage. 1620 Camosun. E 2540.

BOARDER TAKEN IN PRIVATE HOME as member of family. Phone E 7719.

BOARD-RESIDENCE—ROCKLAND AVE., near Government House. Large, airy rooms; every convenience; good table. Garden and garage. Terms reasonable. Telephone G 6435.

COMFORTABLE BED-SITTING-ROOM; good home; breakfast; $6 per week. E 6947.

FURNISHED ROOM WITH BOARD; private home. Suitable for teacher or high school students. 1306 Rudlin Street. Phone E 1682.

GOOD HOME, WITH BOARD; FACING park; garage. 912 Heywood. E 5365.

LARGE BED-SITTING-ROOM, BOARD; close in, nice location. E 7079.

NICELY FURNISHED ROOM, SUIT young man; board if desired; Oak Bay. Phone G 3254.

ROOM AND BOARD FOR STUDENTS or others; Oak Bay; two nice rooms, one with extra large double bed, other single. Very reasonable. Garage. Phone G 6497.

ROOM AND BOARD FOR STUDENTS, $30 month; two sharing room, $25 each. Walking distance to college, normal and high school. Use of piano. 1063 Clare Street. Phone G 4561.

SMALL, CHARMING HOTEL, OSBORNE Court, 917 McClure St. Miss Ewing. Tel. Garden 5144.

THE MAPLES, 1306 YATES STREET—Select room and board; garage. Garden 7745.

TWO LARGE FURNISHED BEDROOMS, two beds and board. Rate for working people $6.00 per week. 426 Vancouver St. Phone G 7368.

### 48 ROOM AND BOARD WANTED

A LAD OF SEVENTEEN ATTENDING high school would be willing to give his services before and after school hours in return for a good home. Good references can be given. Apply Box 5469, Colonist.

CAPABLE HIGH SCHOOL GIRL WOULD give services in exchange for room and board in refined home. Box 5576, Colonist.

GIRL ATTENDING NORMAL WISHES home in exchange light services, care of children evenings, etc. Write Mrs. G. P. Osler, Elk Hotel, Comox, for particulars and reference.

YOUNG LADY, ATTENDING NORMAL School, requires room and board for light services. Write Miss M. MacNaughton, Nelson, B.C.

### 49 ROOMS TO RENT

**49A FURNISHED**

A FURNISHED FRONT BEDROOM, ground floor, with open fireplace; clean and bright; $12 a month. Private home. G 2982.

BROADWAY ROOMS — CLEAN, COMfortable rooms, centre of city. 1319½ Broad. Phone G 0165.

CLOSE PARLIAMENT BLDGS.—560 Toronto. Cosy rooms, kitchenette, garage. E 4795.

FURNISHED ROOM, PRIVATE HOME, one block from bus and car. Breakfast optional. 2234 Hampshire Terrace, Oak Bay.

LARGE ROOM, REASONABLE, NEAR car; suit two steady workers, friends; breakfast and sitting-room. E 3119.

NICELY FURNISHED BEDROOM, single or double; kitchen privileges. Oak Bay, near car and beach. Phone E 4026.

OLD ORCHARD HOUSE, SELECT, quiet, restful, block from Parliament Bldgs. Breakfast, if desired. 623 Michigan Street.

CECIL HOTEL
1322 Blanshard Street
ROOMS, WITH OR WITHOUT PRIVATE bath, at reasonable rates. G 0117.

**49B UNFURNISHED**

WALKING DISTANCE FROM TOWN, unfurnished bed-sitting-room, kitchen and pantry; hot and cold water; $10 per month. No children. E 6690.

### 51 HOUSEKEEPING ROOMS TO RENT

**51A FURNISHED**

AT 1115 PRINCESS AVENUE — ONE three-room suite and one two-room suite, fully furnished, newly decorated; all conveniences. Phone E 5043.

AT 1175 FORT—SELECT HOUSEKEEPing rooms; garage. Phone E 2317.

AT 1222 YATES — COMFORTABLE rooms, kitchenette, gas, light, hot water.

A FURNISHED FRONT HOUSEKEEPING room, gas; close in; all conveniences, clean. Phone E 3848.

ATTRACTIVE HOUSEKEEPING ROOMS, conveniences. 441 Vancouver Street.

AT 733 VIEW STREET—HOUSEKEEPing rooms; half block from Spencer's.

BRIGHTON LODGE, 1149 ROCKLAND—Housekeeping rooms; moderate rent.

CLEAN HOUSEKEEPING ROOMS, $2.50 and up; adults. 702 Vancouver St.

COMFORTABLY FURNISHED HOUSEkeeping rooms. 1190 Fort St. E 4656.

CLEAN, COMFORTABLE HOUSEKEEPing rooms, with kitchenette. 1124 Fort.

COMFORTABLE HOUSEKEEPING AND sleeping rooms; steam heat, hot and cold water. Rates: $3.50 to $4.50 week. Yale Rooms, 711 Johnson Street. Phone Garden 0029.

DELHI HOTEL—HOUSEKEEPING AND single rooms. 617 Yates Street. Mrs. Skelton.

HOUSEKEEPING ROOMS, SUITES, fully modern; central; elevator service; comfortable modern bedrooms at reasonable weekly and monthly rates. Ritz Hotel, 710 Fort. Phone Garden 7158.

LARGE, AIRY, NEWLY DECORATED, furnished. All conveniences. 1145 Yates.

### 51 HOUSEKEEPING ROOMS TO RENT (Continued)

NICELY FURNISHED ROOM, PRIVATE bath; suit bachelor; also one unfurnished. Beautiful garden. Gorge waterfront. Garage. G 4956.

TWO-ROOM SUITE, SINGLE, KITCHenette; garage; clean. 802 Cook.

VICTORIA HOUSE — HOUSEKEEPING rooms; kitchenettes, hot and cold water. 1114 Rockland.

### 53 FLATS AND APARTMENTS TO RENT

APARTMENTS FOR RENT, FURNISHED and unfurnished. A wide selection.
Lee Oaks
Parkside
Rosemont
Tudor Manor
The Waldron
The Burdett
Mount Douglas
PEMBERTON & SON
625 Fort St. (Est. 1887) G 8134

AILSA MANSIONS, FAIRFIELD DIStrict—Double suites, furnished and unfurnished. Garage accommodation. Rentals $37.50 to $41.50. Apply Janitor. Phone E 0961.

A TWO AND THREE-ROOM FURnished apartment, sink, gas, from $20 to $25; close in. Apply 1609 Gladstone Ave. Phone E 2645.

A FOUR-ROOMED FURNISHED APARTment, bathroom, dinette, kitchen, electric stove; private entrance; $55. Close to St. Margaret's School. Phone E 2846.

AT MT. EDWARDS—FURNISHED AND unfurnished flats. Empire 4922.

A THREE-ROOM APARTMENT — SITting, bedroom and kitchen. $25. Phone E 2849.

AT LELAND APARTMENTS — BRIGHT, comfortable suite. Phone G 7915.

ATTRACTIVE MODERN SUITE; LOVELY location. Tudor Manor, 1035 Fairfield Road.

AT MODERATE RENTS—NICELY FURnished suites. Le Roy Apartments, 503 Montreal.

AT THE GRANGE, 650 LINDEN—NICE furnished suite. E 7585.

A SUITE, CLOSE TO EVERYTHING. Low rental. 1721 Quadra.

APARTMENTS, FURNISHED OR UNfurnished, near park. 340 Linden Ave.

ALVIN APTS., SMALL MODERN STEAMheated apartment. 1009 Johnson.

AT 1144 PANDORA, FURNISHED SUITE, ground floor; beautiful Burbank range. Low rent.

A BRIGHT 4-ROOMED UNFURNISHED apt., ground floor; garage. G 5766.

BRIGHT GROUND - FLOOR APARTment; adults; 645 Dunedin; G 7782 or G 4719.

BROADWAY COURT, 443 SUPERIOR — Close to everything, on the car line. Newly decorated throughout, new floors, etc. Automatic heating. Bright comfortably furnished suite. E 3022.

CARLTON APTS., 711 PANDORA—FURnished suites; housekeeping rooms.

CRESTA-LINDA — CORNER FORT AND Linden. Beautiful large and small suites, reasonable. G 2542, G 6657.

FOUR-ROOM, UP-TO-DATE UNFURnished suite with all modern conveniences. This suite may be rented on very nominal terms immediately. The Royal Trust Company, 1202 Government Street, E 4126.

FURNISHED — TWO BEDROOMS, DINing-room, kitchen, bathroom, ground floor, $30; close in. Call at 1609 Gladstone Avenue, for particulars.

HAMPTON COURT—SMALL UNFURnished apartment to rent. Phone G 5611.

HARROGATE, BEACH DRIVE, OAK BAY—Suites in this beautiful building. Garage with each suite. Hot-water heat, Frigidaire. E 3185.

THE BEVERLEY HOTEL APARTMENTS
734 Yates Street
(Off Douglas)
Large Six-Story Modern Building
Strictly First Class
MAKE YOUR VISIT IN VICTORIA pleasant and economical by staying in Victoria's most popular and centrally located light housekeeping apartments, where home comforts prevail. Single or double; day, week or month; prices moderate.—James A. Griffith, Prop.
Phone E 5914

MT. DOUGLAS APARTMENTS, OAK Bay Junction—Fully furnished apartments. Phone Empire 4622.

MARINE CHALET, OAK BAY — VICtoria's finest furnished kitchenette apartments, steam heat, electric refrigeration; near beach, car line and golf links. Suite now available. Phone Empire 5531.

MAYFAIR APARTMENTS—ATTRACTIVE suite for rent, September 1. Two bedrooms, open fireplace in living-room, bathroom, dinette, Frigidaire and electric range in kitchen. Very reasonable rent. Phone E 9730, E 0131.

MT. BAKER COURT—A VERY ATTRACtive three-room suite to rent, unfurnished, at the terminus of the Oak Bay car line; close to beach, park and car; lovely view; modern conveniences. Low rent. Apply Munday's Shoe Store, 1203 Douglas Street.

MODERN FIVE-ROOM SUITE TO RENT, unfurnished; close to Dallas Road and Parliament Buildings; new gas range in kitchen. Low rent. Apply Munday's Shoe Store, 1203 Douglas Street.

NICELY FURNISHED TWO-ROOM suite. Adults. G 3153.

NORGROVE—PARK BOULEVARD AND Cook Street. Suite now available, furnished or unfurnished. Phone E 6692.

NORMANDIE—TWO VACANCIES, FURnished, in the best-kept moderate-priced apartment house in Victoria. Phone E 6264.

ROCKLAND COURT — UNFURNISHED suite; bedroom, living-room, kitchen, open fireplace. E 5403.

RAEBURN HOUSE, 1045 ROCKLAND Avenue—Modern sunny suite, two bedrooms; unfurnished; garage. Phone E 3320.

SEACROFT—BEAUTIFUL ULTRA-MODern, furnished and unfurnished, seaview apartments; all electrical; garage; brick building. Phone G 5111.

SCOTT APTS. — CHEAPEST IN CITY. Transient, resident. Inspect. E 6311.

SAVOY MANSIONS, FIVE MINUTES from Postoffice—Furnished suites, one or two bedrooms; rents $30 to $40. Phone G 6622.

THREE-ROOMED FLAT, WITH GARAGE, bath; $16, including light, water, phone. 946 Caledonia Avenue.

THE WILLINGDON, QUADRA AND McClure Sts. Spacious and fully-modern; kitchens have electric refrigerators, ranges and West Wind fans; garages. Tel. E 6642 or call after 2 p.m.

TRY THE SELWIL FOR CHEAP APARTments. 3914 Douglas. G 0220.

TREBARTHA, 1046 VIEW STREET; FIREproof, single $33.50 up; double $35. Phone G 4455.

UNFURNISHED SUITE VACANT AT BRANKSEA COURT, Willows Beach. One month's free rent on year's lease. Janitor on premises.

$50
OLIVER, STEWART CARK & CO., LTD.
Winch Bldg. Phone E 5041

VERY ATTRACTIVE SUITE, FURnished or unfurnished. 340 Linden Ave.

$16 A MONTH—FOUR UNFURNISHED rooms; all bright rooms, suitable for housekeeping; light, water and phone included. Phone G 2882.

### 54 FLATS AND APARTMENTS WANTED

LADY DESIRES, END OF MONTH, TWO bright unfurnished rooms; permanent if suitable. State lowest terms. Quest, 915 Tolmie Avenue.

### 55 HOUSES TO RENT

HOUSEHOLD GOODS MOVED, STORED and packed by contract. Save money. Consult Jeeves Bros. Empire 9832.

**55A FURNISHED**

A MODERN FURNISHED FOUR ROOMS; two bedrooms, sitting-room, dinette, kitchen, bath; all electric. Apply 1609 Gladstone Avenue.

FIVE ROOMS AND SUNROOM, MODern stucco house; newly decorated; piano; garage. Phone E 3699.

FOUR-ROOMED COTTAGE, MODERN; Penryn Road, off Cadboro Bay Road. Phone E 0996 after 6 p.m.

HOUSES, FURNISHED OR UNFURnished, for rent or sale on easy terms. Fred M. Russell, 113 Pemberton Bldg.

MODERN FIVE-ROOM BUNGALOW, close in. Phone Empire 5617.

### 55 HOUSES TO RENT (Continued)

1530 REGENTS PLACE
NEW AND FULLY MODERN STUCCO HOUSE
CONTAINING, ON GROUND FLOOR: Living-room with open fireplace; large, bright sunroom; dining-room, pass pantry, kitchen, large bedroom with bathroom en suite, second bedroom and bathroom.
Upstairs: Two large bedrooms, maid's room and bathroom.
This house is practically new, and is equipped with every modern convenience, including electric range, Frigidaire, and Oil-O-Matic hot water furnace. Garage.
Available, fully furnished, at $150 per month, or unfurnished at $100 per month.
Apply to
PEMBERTON & SON
625 Fort Street Phone G 8124

MODERN FURNISHED HOUSE, SEVEN rooms, vacant August 29; nice location, fruit and garden. Apply Cadboro Bay Hotel.

OAK BAY—4-ROOM BUNGALOW, CLOSE beach; immediate possession to end of September, $45. Phone G 6041. Rosevear & Gordon, Ltd., 212 Union Building.

OAK BAY—TO LEASE, FURNISHED home, situated in beautiful grounds; high location, with wonderful view. Box 5560, Colonist.

TO LET, FROM SEPTEMBER 1—UPPER floor of duplex house, furnished for housekeeping. Private entrance. Use of large garden, running to beach. E 4679.

WILL RENT IMMEDIATELY FOR SIX months or year to reliable tenant well-furnished house, ten rooms; garage. Phone G 6970.

1856 CHESTNUT AVENUE—5 ROOMS, modern, $35. W. J. Clark & Co., Ltd., 639 Yates Street.

**55B UNFURNISHED**

2803 CEDAR HILL ROAD, 3-ROOM flat .... $15.00
485 Boleskine Road, 5-room bungalow; furnace .... 20.00
403 Oswego St., 5 rooms, furnace .... 30.00
909 Selkirk Ave., 6 rooms, good condition; garage; furnace .... 33.50
116 Olive St., 6 rooms; 3 bedrooms .... 25.00
533 Trutch St., 7 rooms; furnace .... 30.00
216 Vancouver St., 7 rooms; hardwood floors, hot water heating, garage; newly decorated .... 40.00
697 Island Road, 5-room stucco bungalow; almost new .... 47.50
PEMBERTON & SON
625 Fort Street Phone G 8134

EIGHT ROOMS, TRANSIT ROAD, $65.

FIVE ROOMS, ROSLYN ROAD, $37.50.

THREE-ROOM APARTMENT, THE MONTANA, 1010 EMPRESS AVE., $22.50.
THREE-ROOM APARTMENT, 709 HILL STREET.
WISE & CO., LTD.
109 Pemberton Bldg. E 7541

3016 ADMIRALS ROAD, 6 rooms $13.50
727 Front St., 5 rooms .... 15.00
2203 Douglas St., 5 rooms .... 20.00
2624 Douglas Street, 6 rooms .... 20.00
3120 Steele St., 5 rooms .... 23.00
2614 Quadra St., 5 rooms, including water .... 21.50
1224 Chapman St., 5 rooms .... 25.00
2026 Goldsmith St., 5 rooms .... 25.00
195 Olive St., 6 rooms .... 25.00
2623 Graham Street, 6 rooms .... 26.00
130 Howe St., 5 rooms .... 30.00
2226 Shakespeare St., 9 rooms .... 30.00
1124 Topaz Ave., 6 rooms .... 35.00
1710 Fort St., 10 rooms .... 40.00
2356 Oak Bay Ave., 5 rooms .... 45.00
F. R. BROWN & SONS, LTD.
1113 Broad Street Phone G 7171

143 GOVERNMENT St., 5 rooms; large basement, furnace, gas .... $40.00
1016 Verrinder, 8 rooms; large basement, furnace; modern; secluded though in town .... 40.00
570 Niagara, corner South Turner, 9 rooms; basement, furnace, garage, etc.; pleasantly situated .... 35.00
52 Linden, 5 rooms; new furnace, double garage; modern .... 35.00
929 Aenes, 5 rooms; very pleasant cottage, in first class condition; basement, furnace, etc. .... 30.00
649 Admirals Road, 9 rooms; modern, well-built residence .... 40.00
B.C. LAND & INVESTMENT AGENCY, LTD.
Phone G 4115 Rental Department

AN EIGHT-ROOMED SEMI-BUNGALOW, furnace, garage. North Quadra. Phone E 3149.

BEAUTIFUL HOME, ALL ELECTRIC, hot-water heating, seven rooms. Patio Court, Oak Bay. Courtesy to Realtors.

BEAUTIFUL WATERFRONT HOME OF eight rooms, hot-water heating; newly decorated, inside and out; fine view; easy walking distance; rent $50. Phone E 6769.

CLOSE JUBILEE, 5-ROOM SEMIbungalow, $22.50; near High School, 5-room bungalow, garage, $27.50. Phone G 6041. Rosevear & Gordon, Ltd., 313 Union Building.

EIGHT-ROOMED HOUSE, 1440 CLIFford Street, Fairfield; good repair; $35 per month. Phone G 6712 or E 8734.

FIVE-ROOMED BUNGALOW, WELL located. Phone E 7765.

FIVE-ROOMED SEMI-BUNGALOW, Fairfield, near car and town. Immediate possession. E 0169.

FIVE-ROOMED HOUSE, 2650 SHELbourne Street. Close in. September 1. Rent $18. Apply 3960 Donald Street, Gorge.

FOUR-ROOM BUNGALOW WITH garage, $20 a month. 1788 Bay Street. Phone G 4070.

FOUR-ROOMED STUCCO BUNGALOW, near Haultain bus; garage. Box 5500, Colonist.

IN THE EXCLUSIVE CRAIGDARROCH subdivision — A splendid twelve-room residence to rent; large living-room with granite open fireplace, two bathrooms, hot-water heating, hardwood floors; everything of the very best. Can give very attractive rent to reliable tenant. Apply Munday's Shoe Store, 1203 Douglas Street.

MODERN SIX-ROOMED HOUSE, A-1 condition; floors covered. Near beach. Phone E 7765.

MODERN SEVEN-ROOMED HOUSE AT Oak Bay Junction for rent—Phone Garden 6227 in mornings.

NO. 970 ESQUIMALT ROAD—10 ROOMS, $35 per month; now vacant. Apply to E. B. Richards, Room 7, Metropolitan Building. Empire 7723.

SIX-ROOM BUNGALOW SITUATED AT 3048 Washington Avenue. Apply Craven, 507 Gorge Road.

SIX-SEVEN-ROOM HOUSE, OAK BAY, near car; furnace, two fireplaces; garden, garage; vacant August 30. E 3137.

SIX ROOMS, THREE-PIECE BATHroom, garage, only $18, including water. Fernwood, near Central and High Schools. The Griffith Co., 617 View Street. Phone E 7181.

TO LEASE, $35 MONTH, PARTLY furnished bungalow, 2254 Beach Drive, opposite Willows Beach; five rooms, sleeping porch, garage.

TO LET—A 5-ROOM MODERN COTtage; apply 1152 Yates Street.

### 57 WANTED TO RENT—HOUSES

**57B UNFURNISHED**

OWING TO OUR CENTRAL LOCATION, we are having dozens of calls every day for houses to rent, also for small houses with small cash payments and monthly instalments. Bring us your listings at once. The Griffith Co., "The Real Estate Centre," 617 View Street. Phone E 7181.

WANTED TO RENT—A FOUR OR FIVEroom bungalow; careful tenants; adults. Box 5517, Colonist.

WE HAVE A WAITING LIST OF TENants for unfurnished houses in all parts of the city. List with us for immediate results. P. R. Brown & Sons, Ltd., 1112 Broad Street. Phone Garden 7171.

### 61 SUMMER RESORTS

AT CADBORO BAY—FURNISHED COTtages, camps, rooms. Lunches, teas. Boats for hire. Richards, E 5789.

**61A COTTAGES AND CAMPSITES**

ATTRACTIVE SUMMER SEASIDE COTtages to let, semi-furnished; also accommodation in modern stucco auto camp, every convenience. Apply McMorran's Pavilion, Cordova Bay, near Victoria.

BRENTWOOD, VANCOUVER ISLAND, next to Butchart Gardens—Exceptionally good, well-furnished cottages, three to five rooms, electric light in all rooms, very large verandas; piped water; magnificent views of Saanich Arm; warm sea bathing; best salmon fishing at door. Also a few floored tents. Boats and launches to rent.
E. B. ANDROS
Tod Inlet P.O., B.C. Phone 48Q Keating

BEAUTIFUL SEASIDE FARM WILL REceive one or two guests. Modern home, wonderful views; sand beaches, fronting on both open sea and Sooke Harbor. Write or phone, Jones, East Sooke, V.I.

# A Mart for Busy Readers—House and Business Property for Sale and Exchange

## 61 SUMMER RESORTS (Continued)

COMFORTABLE, SECLUDED, FURnished two-roomed log cottage on Portage Inlet waterfront; open fireplace; water, wood, use of canoe. Suitable for two ladies who wish for the quietude of the country with close proximity to town. Phone Colquitz 14T.

FOR RENT AT LANGFORD LAKE—Four-roomed house, city water, electric light, electric range, bath, hot and cold water. Available any time after September 1. Rent $20 per month. Apply to Cameron Investment & Securities Co., Ltd., 102 Moody Block. Phone E 8514.

FURNISHED COTTAGES; BATHING safe, fishing, hiking, sports; ample sleeping accommodation 8 persons; reasonable. Kennymore, Galiano Island.

LARGE FURNISHED COUNTRY HOUSE to rent for Summer; trout lake preserved; 700 feet elevation; phone. Apply H. O. Allen, Ganges, B.C.

PROSPECT LAKE WATERFRONT — Four-room furnished cottage for sale or rent, $20 month, $100 season (six months). Lobbrunne, care of Kent Piano Company.

SUMMER COTTAGE AT BRENTWOOD to exchange for town property, vacant or improved. Phone E 1188.

## 63 POULTRY AND LIVESTOCK

### 63A POULTRY AND SUPPLIES

FOR SALE—BUFF ORPINGTON PULlets, two cockerels. Box 5556, Colonist.

FIRST PRIZE LIGHT BRAHMA HEN and rooster, $5. Phone G arden 4980.

LEGHORN PULLETS, PURCHASED NOW, will prove a very profitable investment. Inspect our stock. The Hatchery, 973 Swan Street. E 0091.

WANTED—EGGS FOR SETTING, HEAVY breeds. Box 5597, Colonist.

### 63B HORSES

HEAVY TEAM HORSE FOR SALE; also saddle horse. Phone Belmont 97.

### 63D SHEEP

FOR SALE — TWO HUNDRED GOOD breeding ewes. Apply Drummond Bros., Maple Bay, V.I.

### 63F DOGS

COLLIE PUPPIES FOR SALE. CAN BE seen at the Pet Shop, Friday and Saturday. Phone Belmont 14J.

FOR SALE—BLUE BELTON ENGLISH setter dog, just one year old; registered. Phone E 5654.

FOR SALE — REGISTERED FEMALE Pekingese. 1735 Quadra Street.

VANCOUVER EXHIBITION DOG SHOW. Entries close Saturday. Judge, Frank Simmons, Hollywood. Cash prizes. Secretary, 1033 Pacific Street, Vancouver.

200 DOGS AND PUPPIES WANTED, from three months of age, to compete at the Parlor Show today at 3 p.m., at 664 Head Street. Entries taken at the gate from 2-3 p.m. Classes for all breeds of purebred dogs. Miss L. Hickling, judge of all breeds. Phone G 6370 for further information.

### 63X MISCELLANEOUS

FOR SALE—OAT HAY AND WHEAT, standing. Apply Fallside Farm, Cowichan Station.

FOR SALE—FORDSON FARM TRACTOR with Heyster winch, good condition, reasonable. Call G 7631 or E 5137.

OPPORTUNITY TO ENTER FUR FARMing — Two pairs mink and pen. Sacrifice; owner leaving country. Box 5567, Colonist.

## 65 AUTOMOBILES

ASK OUR ADVICE IN CONNECTION with the operation of your car. We have precision tools and 35 years' experience. Rose Motor Works, Automobile Engineers and Machinists, cor. View and Vancouver Streets. Phone G 7812. Night phone, E 7231.

GOOD LOT TO TRADE FOR LATE model car. Box 5520, Colonist.

1930 DE SOTO "6" SEDAN — PRIvately owned. Will rent for month or more. Apply Box 5189, Colonist.

### 65A FOR SALE

ADVANCED SIX NASH 1926 TOURING, good condition, $185. Weekdays, E 5041.

AUBURN SIX-CYLINDER, 1929 MODEL, like new; run only 5,000 miles. Owner leaving town. Phone E 3390.

AUTOS WRECKED — WE ARE CONstantly wrecking cars of all makes and models, and can save you money in parts and accessories of all kinds. New running board luggage racks, flush or folding type, $1.75; new folding rear trunk racks for all cars, $7.50. Don't carry your luggage inside the car, it is always in the way. 1927 Pontiac, landau, 4-door sedan, new tires and mechanically right, $325. We pay good prices for cars for resale and for wrecking. Get our offer first. W. Frank Cameron Auto Wrecking, 949-953 View St. Phone E 6632.

AUBURN 1929 SIX-CYLINDER SEDAN, in first-class condition every way. A bargain at ........ $850

WALTER B. REVERCOMB
Specialized Automotive Repairs
915 Yates Street Phone G 6431

FEDERAL TRUCKS. CAMERON MOTOR Co., local distributors. Corner View and Vancouver. Phone E mpire 9022.

FOR SALE — 1928 ¾-TON DODGE truck, in first-class condition. Paid insurance included for public and property liability, fire, theft and collision. Terms: $150 cash, balance over two years, without interest. No dealers. Phone G 3140.

FOR SALE, AT A VERY REASONABLE price, a 1929 Buick sports roadster, mileage 15,000. Apply The Royal Trust Company.

LATE 1929 FORD ROADSTER, LIKE new; 9,000 miles; bargain. Box 5555, Colonist.

EVERY MILE A SMILE

MEN who buy used cars here are satisfied owners because complete reconditioning, real value, and good service are part of every sale we make.

Our business is to sell carefree transportation at the lowest possible cost.

CHEVROLET SEDAN, 1927 ........ $395
PAIGE COACH, 1927 ........ $450
GRAHAM-PAIGE, 1928; 5,000 miles ........ $950
CHRYSLER COACH, 1926 ........ $400

EVE BROTHERS, LTD.
900 Fort Street E 4169
Distributor GRAHAM Motor Cars and PAIGE Commercial Cars

PHONE G 7191, OR NIGHT CALLS AS listed in phone book. Thomas Plimley, Ltd., for prompt and reliable towing service

WANTED—OFFERS. A LOVELY NASH sedan, worth $1,300. See it and make an offer. Box 4429, Colonist.

SPECIAL THIS WEEK

1929 ESSEX CHALLENGER SPORT COUPE. Looks and runs like new. A real buy for ........ $695

DOMINION GARAGE
618 Courtney Street E 5132

WATCH FOR OUR BARGAINS
Excellent Cars—Priced Right

PONTIAC Special Landau Sedan ....$650
ESSEX de Luxe Sedan ....$450
ESSEX Standard Sedan ....$395
OLDSMOBILE Six Touring ....$150

A. W. CARTER, LTD.
831 Yates Street Phone E 5632
Open Evenings

1927 STUDEBAKER DICTATOR sedan, in beautiful shape, two spare tires, side wings and other extras, $565. Phone G 5336, or Box 5395, Colonist.

1927 SPORT CHEVROLET COUPE, first-class condition, $325. Phone E 0675.

1928 HUPMOBILE 4-DOOR SEDAN, 1931 licence, in A-1 shape, $850. 1927 Dodge coupe, new paint; a bargain at $350. 1923 Star touring, $45. 1923 Chev. with licence, $35. 1927 Ford sedan, newly painted, $100. 1927 Ford truck, with ruckstal axel and dump body. 1928 Essex coupe, looks like new, $450. 1929 Paige, in splendid running order, $400. Clarke's Garage 831 View Street.

1925 FORD COUPE. GOOD CONDItion, good rubber; a snap at $65. Phone G 0057.

1929-30 TUDOR MODEL FORD sedan, privately owned; run less than 10,000 miles. Apply Owner, 1000 N. Park Street. No phone.

## 65 AUTOMOBILES (Continued)

TRADE YOUR OLD CAR FOR A NEW one. Another shipment of new OLDSMOBILES

We are offering good prices on used cars if traded in on our new Oldsmobiles.

See Us Today

A phone call will bring a new car to your door. No obligation.

MASTERS MOTOR CO., LTD.
900 Yates Street Phone E 3341

SEE THESE FIRST

1927 PONTIAC Coach ....$275
1929 WHIPPET "6" Sedan ....$275
1927 ESSEX Coach ....$395
1927 WHIPPET "4" Coupe ....$375
1925 WILLYS-KNIGHT Touring ....$250
FORD Sedan (Fordor) ....$95
1929 WHIPPET "4" Sedan ....$495
CHEV. Touring ....$100
FORD Touring ....$60
1929 WILLYS-KNIGHT Coach ....$650
1-Ton WILLYS-KNIGHT Truck; runs like new; a good buy at ....$350

THOS. H. WEEKS & SONS
969 Yates Street
Willys and Willys-Knight Dealers
Open Evenings Till 9

JAMESON MOTORS USED CARS
Are Always Mechanically Perfect

1930 CHRYSLER "70" Sedan, fully guaranteed, like new, finish first class ........ $1045
1929 DE SOTO "6" Coach, fully guaranteed, like new ........ $695
1929 PLYMOUTH Sedan, fully guaranteed, perfect finish, good tires ........ $575
1929 HUDSON Sedan, in first-class condition ........ $395
1924 JEWETT-PAIGE Four-Passenger Victoria Coupe, in first-class condition, for only ........ $145

JAMESON MOTORS, LTD.
740-50 Broughton St. Phone G 1161
Open Evenings

THOMAS PLIMLEY, LTD.
Established 1893
Serving the Public for 38 Years

OLDSMOBILE TOURING ........ $65
ESSEX COACH, 1929 ........ $185
CHEVROLET SEDAN, 1927 ........ $410
CHRYSLER "70" ROADSTER, 1927 ........ $685
WILLYS-KNIGHT SEDAN, 1926 ........ $785
MAXWELL SEDAN, 1923-25 ........ $250

Many Others
"Ask Any Plimley Used Car Owner"

THOMAS PLIMLEY, LTD.
1010 Yates St. Phone G 7191

BUY HERE WITH CONFIDENCE

FORD OWNERS

If you are ready to trade for a more recent model, be sure to come in and see these values before you buy.

$645—FORD FORDOR, 1930 model. Cannot be told from a new car.
$395—FORD TOURING, 1928 model. The value far above the price.
$395—FORD TUDOR, 1929 model. Will give new car satisfaction.
$195—FORD TUDOR, 1927 model. A good serviceable automobile.

THE MOTOR HOUSE (VICTORIA), LTD.
Phone E 1107 871 Yates Street

AUTO BARGAINS

AUBURN 8-Cyl. Sedan ....$850
BUICK Sedan, 5-Pass. ....$550
DODGE-GRAHAM 1½-Ton Truck, cab body ....$600
6-Cylinder DAIMLER-KNIGHT engine, 4-speed transmission, starter, etc.; like new ....$125
1924 PACKARD Touring ....$375
1929 STUDEBAKER Commander Sedan ....$700
1923 MAXWELL Touring ....$125
1923 HUP. Touring ....$175
1920 DODGE Touring ....$50

"MR. JUNKIE"
837 View Street Phone E 7531

GUARANTEED USED CARS

1928 CHEVROLET TOURING with all new tires, beautiful condition.
1927 DODGE BROTHERS TOURING, in extra good condition, disc wheels.
1930 DE SOTO EIGHT SEDAN, practically brand new. Here is a chance to save a lot of money.

Many Others

A. E. HUMPHRIES MOTORS, LTD.
Phone E mpire 4431 833 Yates Street

USED CAR BARGAINS
Every Car in First-Class Condition

CHEVROLET SEDAN (9) ........ $625
CHANDLER SEDAN ........ $650
NASH SEDAN ........ $775
PONTIAC SEDAN ........ $495
ESSEX SEDAN ........ $450
DODGE COUPE ........ $250

SPECIAL
PACKARD SEDAN, 1928, only ........ $1495

BEGG MOTOR CO. (1930), LTD.
Yates at Quadra
Used Car Lot—836 Yates
Open Evenings Phone G 1144

BARGAINS IN EVERY PRICE RANGE—H. A. DAVIE, LTD., USED CARS

1929 GRAHAM-PAIGE SEDAN, in exceptionally good condition. Fitted with lots of extras. Fully guaranteed ........ $645

1929 CHEVROLET SEDAN. Paint not extra good, but interior in good condition and real good mechanically. A great buy ........ $250

Many Others

H. A. DAVIE, LIMITED
Buick and Pontiac Cars
G.M.C. Trucks
"Better Because They're Canadian"
860 Yates Street 851 Johnson Street
Phone G arden 8154

WHY YOU RUN NO RISK WHEN YOU buy one of our good used cars—because they are reconditioned and carry the usual guarantee.

1925 FORD TOURING, in good running order ........ $75
1929 FORD TOURING; lots of extras ........ $145
1929 FORD DELIVERY, in good shape ........ $95
1927 FORD TUDOR; a fine running car ........ $225
1928 FORD TUDOR; just been overhauled ........ $445
1929 WHIPPET SEDAN; good condition ........ $375
1930 WHIPPET COUPE; like new ........ $585
1929 PLYMOUTH COUPE; a real snap ........ $545
1930 FORD LIGHT DELIVERY ........ $445
1929 CHEVROLET TRUCK ........ $495
1-TON NATIONAL TRUCK and body ........ $195

Many Others
We pay cash for all makes of closed cars.

NATIONAL MOTOR CO., LTD.
819 Yates St. Ford Dealers
Phone G 8177 Open Evenings

### 65B WANTED

CARS FOR WRECKING — HIGHEST prices paid. G 5962. 555 Johnson.

HIGHEST PRICES FOR OLD CARS FOR wrecking. Phone G 5962, 555 Johnson.

USED CARS BOUGHT AND EXchanged. Masters Motor Co., Ltd.

WANTED—1929 OR 1930 FORD COUPE or roadster; 1929 Harley "74" as part payment. Apply Box 5553, Colonist.

## 69 BUSINESS OPPORTUNITIES

AUTO MECHANIC WANTS STAND ON service station. Repairs and batteries. Can introduce new business. Box 5572, Colonist.

## 69 BUSINESS OPPORTUNITIES (Continued)

A SMALL ROOMING HOUSE, 8 ROOMS and bath, etc.; ideally situated in Victoria. Comfortable living; furnished or unfurnished. Would consider exchange for smaller house and some cash. Apply Box 5560, Colonist.

BEAUTY PARLOR, FULLY EQUIPPED. Good location. Owner leaving town. Sacrifice for quick sale. Box 5523, Colonist.

CASH-AND-CARRY GROCERY BUSIness. Real value for $1,200. Bishop & Worthington, Ltd., 976 Yates. Phone E 3341.

COUNTRY STORE AND GAS PUMP, ON highway, four miles out. Fine growing district. New four-roomed house and store combined, three-piece bathroom, cement basement; pressure tank, Frigidaire. Garage. City water. $4,200. Pemberton & Kitto.

FOR RENT ON MAIN HIGHWAY — Small gas station and refreshment business, including five-room furnished house; $20 per month. Phone E 0241, or write 2407 Fernwood Road.

TO RENT

MOST DELIGHTFUL LUNCH AND TEA-room in town, 960 sq. ft. of space; also two private rooms, kitchen, etc. Very central. The premises would lend themselves to any high-class business requiring artistic surroundings.

ALFRED CARMICHAEL & CO., LTD.
Real Estate and Insurance
1210 Broad Street

GOING CONCERN

STORE, in good locality, with nice living quarters, also garage. Making a fair living now, with good possibilities. Now handling dairy products, etc., with room and demand for groceries. Lot 95 x 112. Taxes $60. Price includes buildings and all, $1,600; $1,000 cash, balance easy.

Apply E. E. HEATH
625 Yates Street Phone E 4041

SNAP—CONFECTIONERY, ETC.; LIVING quarters. Very good location; a going concern. G 7210.

TO A YOUNG, ENERGETIC MAN, USED to country life, advertiser offers half interest in safe investment, with comfortable home on seafront. Fullest investigation invited. Apply Box 5538, Colonist.

TO INVESTORS—CALL ON PATTERSON Realty, 649 Pandora, and ask them to show that property within one block of the City Hall now paying 24 per cent, gross, on today's price of $16,000.

WOULD LIKE WORKING PARTNERship in small garage business. Am experienced and ready to invest. Full particulars to Box 5450, Colonist.

WHAT OFFERS FOR FIRST-CLASS 7% agreement for sale, $1,040, repayable monthly? Box 5475, Colonist.

### 69A AGENTS' OFFERINGS

HOME COOKING, GROCERY AND candy. Splendid central location, but outside high rent district. Smart ready-money trade; excellent income. Good living accommodation. Price only $975. Phone G 9041. Rosevear & Gordon, Ltd., 213 Union Bldg.

## 70 BOATS AND LAUNCHES

CANOES ROWBOATS
OUTBOARD MOTOR BOATS
From $60.00 Upwards
JOHNSON SEA HORSE OUTBOARD MOTORS
From $142.50 Upwards

WALTER ADAMS
617 Johnson St. Phone E 5432

MARINE ENGINE REPAIRS. ALL MAKES of engines overhauled and repaired. Causeway Imperial Service Station.

PROPELLERS REPITCHED, ENGINES installed, repaired. 781 Tolcross Ave.

WANTED—ROWBOAT, IN GOOD CONdition, cheap for cash. Phone G 7971.

WE HAVE A CLIENT OWNING GOOD house in residential district, Oak Bay, who will trade his equity in same for cabin cruiser, value about $1,500.

Boat must be fully equipped to sleep four people.

BLUE PETER BOAT AGENCY
640 Fort Street E 5041

Boating on the Beautiful Portage Inlet

WELL-APPOINTED BOATS AND CAnoes for hire.

RODD BROS.
Gorge Boathouse (on Island Highway)
Take Gorge bus to Boathouse, or No. 5 street car.

## 71 BUSINESS DIRECTORY

### AUTO RADIATORS AND FENDERS

AUTO RADIATOR, BODY AND FENDER Specialists. Workmanship that cannot be excelled.

BURGESS BROS.
1309 Quadra Street E mpire 8231

### BUILDERS AND CARPENTERS

ANYTHING IN BUILDING OR REPAIRS. Phone E mpire 4625. Roofing a specialty. T. Thirkell.

### BRICK AND CEMENT

CHIMNEYS, FIREPLACES (SPECIAL designs), cement sidewalks, basement floors. Harpwood, 363 Davida. G arden 1843.

### DRYGOODS—WHOLESALE

WHOLESALE DRYGOODS — TURNER, Beeton & Co., Ltd., wholesale drygoods importers and manufacturers. Men's furnishings, tents. "Big Horn" Brand Shirts. Overalls. Mail orders attended to.

### DYEING AND CLEANING

CITY DYE WORKS—GEO. McCANN, Proprietor. 844 Fort St. Phone G 1621.

### EMBOSSED STATIONERY

PRIVATE STATIONERY, EMBOSSED IN any design or color. The Colonist Commercial Printing Dept. G arden 5241.

### HARDWOOD FLOORS

V.I. HARDWOOD FLOOR CO., 731 Johnson St. Phone G 7314. Free estimate on laying and renovating. Electric machines.

### FLOOR SURFACING

V.I. HARDWOOD FLOOR CO.
731 Johnson Street G arden 7314
Victoria's Leading Floor Specialists
Old floors renovated with electric machines

WESTERN FLOOR SURFACING CO.
454 Gorge Road E mpire 8919
Laying, Sanding and Finishing
Old Floors a Specialty

### FLUFF RUGS

WE MAKE BEAUTIFUL FLUFF RUGS from your old carpets. Vancouver Fluff Rug Co., 806 W. 17th, Vancouver, B.C. Fair. 77.

### LAWN MOWERS

LAWN MOWERS SHARPENED, COLlected and delivered. Elves Bros., 1423 Broad Street. Phone E 0663; res. E 7083.

LAWN MOWERS SHARPENED — FREE delivery both ways, $1. Peden Bros., 1410 Douglas Street. G 5911.

### LITHOGRAPHING

LITHOGRAPHING — LITHOGRAPHING, engraving and embossing. Nothing too large and nothing too small. Your stationery is your advance agent. Our work is unequaled west of Toronto. The Colonist Printing & Publishing Co., Ltd.

### PLASTERING

J. ALLEN, PLASTERER — ESTIMATES given on plain or ornamental plastering, cement work, repairing, etc. Phone G arden 7014. 2359 Beach Drive.

### PUBLIC STENOGRAPHERS

ETHEL SEYMOUR, 207 CAMPBELL Building, Douglas Street. Phone G arden 2528. Authors' manuscripts, law and general. Strictly confidential.

### RAZOR BLADES

TONS OF SHAVING COMFORT WITH Myatt's blades. All stores.

### RESHINGLING

RESHINGLING — CUT RATE. PHONE E 5012. W. A. V. Robertson & Son.

### TYPEWRITERS

TYPEWRITERS TO RENT—RATES TO students $3 per month, or $10 for four months. Delivery free. Remington Typewriters Ltd., 321 Pemberton Bldg. Phone G 6013.

## 71 BUSINESS DIRECTORY (Continued)

### WOOD

DRYLAND MILLWOOD $4.75 CORD DELIVERED
Yard dry, $5.50 cord; cedar blocks, $3. Ph. G 1813, night E 3182. Gleneagle Co.

CORDWOOD—ABSOLUTELY DRY FIR, 12 in. and 18 in., per cord $7; ½-cord, $3.50. Phone E 2329.

DRYLAND — GUARANTEED DRY. NOW $6, before $7. Special 10 days. G 6531.

DRYLAND MILLWOOD—RODGER, Alpha Street. G 3214. Night, G 5082.

DRY MALAHAT SLABWOOD — NEVER been in water, $5 per cord. E 9041.

SPECIAL OFFER IN DRYLAND WOOD—Order some for inspection only. Every kind of wood and coal. Kapoor Wood & Coal Co. Phone G 3715, day and night.

SHAWNIGAN DOUGLAS FIR WOOD COMPANY
790 Hillside Phone E 3914
ALL FRESH WATER WOOD, PER CORD ........ $4.75
Two cords, $9; ½ cord, $2.50; inside blocks and kindling, $6 cord; bone dry slabs, $5.50 cord. Satisfaction guaranteed. Sole agency for Shawnigan Lake Company's wood.

PHONE E 4522

YOUBOU COWICHAN LAKE FRESH water wood, 12-14-inch inside fir, $6 cord; 12-14-inch fir slabs, $4.75 cord.

BEST WOOD IN TOWN TRY IT

YOUBOU and COWICHAN fresh water wood (all sizes, mixed), $5 per cord. Inside dry, $6 per cord. Phone E mpire 4522 from 7 a.m. to 10 p.m.

SHAWNIGAN, MALAHAT, YOUBOU AND DRYLAND WOOD CO.
FRESH WATER WOOD $4.50 — CORD — YARD-DRY WOOD $5.50
Bark slabwood, easy to split, per cord, $5; inside blocks, $6; all bark, $7; kindling, $6. 2022 Douglas Street. G 6413 day; G 3081 night. All fir wood guaranteed.

SALT SPRING ISLAND BONE - DRY slabwood, $5.50 per cord. Phone L. Rochon, G 5406—G 2341.

## 72 PROFESSIONAL DIRECTORY

### BARRISTERS

FOOT & CO.
Barristers, Solicitors, Notaries, Etc.
Members of Manitoba and British Columbia Bars. G arden 5541
Bank of Nova Scotia Bldg., Victoria, B.C.

### DENTISTRY

DR. LEWIS HALL AND DR. J. C. FOOTE are associated for the extraction of teeth under gas and oxygen.

### NURSING HOMES

"RESTHOLME"—MRS. WOODS, GRADuate. 1424 St. Patrick, Oak Bay. E 4722.

### OSTEOPATHIC PHYSICIANS

DR. VERNON B. TAYLOR, REGIStered and licensed. 406-7-8 Belmont Building, phone E mpire 7823.

### PATENT ATTORNEYS

T. L. BOYDEN, M.I.E.E., AUTHORIZED by Canada and U.S. Patent Offices. 20 years' experience, 612 View. E 8025, and at Vancouver.

W. C. WARNER, REGISTERED PATENT attorney, 319 Central Bldg., Victoria

## 76 EXCHANGE—REAL ESTATE

BURNABY, B.C. SALE OR EXCHANGE, 1½ acres; nearly new, up-to-date four-roomed bungalow, electric light, gas, bath, toilet, cement basement, furnace. Garage. Good garden, fruits (large and small); poultry house 600 birds. Close car line, near Central Park. Exchange for larger modern house, with acreage, etc., up to 50 acres, good locality and situation anywhere, Vancouver Island preference. P.O. Box 537, New Westminster, B.C.

ABOUT SIX ACRES AND MODERN seven-roomed home, with two cottages, orchard, etc., on main highway, at Qualicum. Suitable for good permanent home or auto camp. Price reduced to $5,000. Trade for revenue-producing property of equal value in Victoria. Box 3917, Colonist.

WANTED

LOCAL BUILDING LOTS IN EXchange for ten acres good land, near Nelson, B.C., direct from owner. Reply Box 5493, Colonist.

WE HAVE A VERY FINE PROPERTY at Gordon Head, approximately four acres, good garden, orchard, etc.; five-room house. Will exchange equity for a home in Fernwood or other good district.

LEIGH REAL ESTATE & BUILDING, LTD.
715 Fort Street E mpire 9042

## 78 HOUSES FOR SALE

A BEAUTIFUL SIX-ROOMED STUCCO house, standing on ¼ acre of ground on waterfront; nice beach; hot and cold water every bedroom; hot water heating system. A good buy. Will consider trade. Inquire at Clarke's Garage, 831 View St., and 1773 Ross Street.

ATTRACTIVE HOMES BUILT — EASY terms. Alterations. K. P. Irvine. E 6417.

A BEAUTIFUL FIVE-ROOMED BUNGALOW, Fern Street, in fine shape. Several fruit trees and small fruits. Price $2,650. Also seven-roomed house, worth $5,500 today; $3,250, in the pink of condition, on a nice street and good garden. Phone owner, E 3863.

A COMFORTABLE HOME, FURNISHED or otherwise, on two large lots; fruit trees, etc. Phone E 4317. A big bargain.

AN OAK BAY COTTAGE, IN GOOD location, close to sea and school. Open fire in living-room, three beds. $200 cash will handle, balance $25 per month. Price only $1,650. Phone G 6041. Rosevear & Gordon, Ltd., 213 Union Bldg.

A FULLY MODERN 7-ROOMED HOUSE, Foul Bay; near school, car, beaches. Terms. G 3934. 31 Balmoral Hotel.

OWNER LEAVING THE CITY

AND TO INDUCE A QUICK CASH SALE offers his two-suite apartment house, fully furnished, at a wonderful sacrifice. The ground floor suite contains two bedrooms, two sitting-rooms, kitchen and pantry, three-piece bathroom. The upstairs suite has one bedroom, one sitting-room, kitchen, dining-nook, three-piece bathroom. Both suites with gas installed, with water heaters. Upstairs suite rents for $35 and downstairs for $50 per month. Basement, hot-air furnace. House in perfect condition, inside and out. Lot in lawn and gardens. Separate entrances to each suite. Good locality, near car line. Price as it stands, except for few personal things ........ $4000

REMEMBER, THESE SUITES ARE FURNISHED. COST OWNER OVER $6,000.

ROBERT GRUBB & CO.
1112 Government Street, Victoria

COUNTRY RESIDENCE, NEARLY AN acre of land, in lawn and rockeries. Situate three miles out, all city conveniences. House contains six rooms, basement and garage. Price $3,350. Small cash payment, balance as rent.

JOHN GREENWOOD
Bank of Toronto Bldg., 1405 Douglas St.

CHARMING COTTAGE, IN BEAUTIFUL setting, containing four rooms, in first-rate repair, commanding grand view of the sea, standing in a little over an acre of land, nearly all cleared; garden, some fruit trees and small fruit; chicken house, garage. Within 350 yards of the sea, centrally situated. Price greatly reduced for quick sale. Price $2,000.

G. WALLICH
Real Estate and Insurance Agent
Cowichan Station, V.I.

BETTER YOUR ENVIRONMENT

EXCHANGE YOUR PRESENT HOME for one more suitable. We have a number of new bungalows the owners of which are willing to exchange for good renting property. Let us know your wants.

MEHAREY, ROE & CO., LTD.
Realtors
634 Fort St., cor. Broad E mpire 1187

HOME—YOURS—WILL BUILD TO SUIT you and arrange easy payments. R. A. Green Lumber Co., 2860 Maple Street.

## 78 HOUSES FOR SALE (Continued)

SACRIFICED

FIVE-ROOMED BUNGALOW with glassed-in sleeping porch, full concrete basement and furnace. Just under quarter acre in lot; variety of tree and small fruits, well-kept front and back garden. Convenient to public and high school. Owner's Eastern business demands personal supervision. Offered for immediate sale at ........ $2650

GOOD MARINE VIEW

FIVE ACRES AND MODERN BUNGALOW of four rooms, on main paved highway, within 35 minutes' motor drive. This property has been neglected and requires an owner who is willing to show some interest and who would be profitably repaid on his investment of ........ $2200

(Terms can be arranged.)

KER & STEPHENSON, LTD.
Real Estate and Insurance Agents
1306 Government Street
Phone G 4127

DELIGHTFUL COUNTRY HOME WITH about 800 yards of sheltered waterfront, with small bays and bathing beaches. Modern bungalow of five rooms, on concrete foundations; double garage; ample water supply by gravity. Nearly 140 acres of land, mostly wooded; small clearing around the house. A SNAP FOR ........ $6500

CROSS & CO.
Belmont House Opposite P.O.

FOR SALE — 9-ROOMED BUNGALOW, tennis court, near wharf, Mayne Island. Excellent location for Summer boarders. Owner would take small cottage, Qualicum, part payment. Apply Mrs. Hemmings, R.R. 1, Wellington.

HOUSES BUILT ON INSTALMENT PLAN. Modern homes for sale; easy terms. D. H. Bale, contractor, Fort and Stadacona

JUST READ THIS!

MODERN and attractive semi-bungalow; five rooms downstairs, with concealed stairway to two extra rooms above. Living-rooms beautifully decorated, built-in buffet and open fireplace; exceptionally fine kitchen, large and bright; strictly modern three-piece bathroom; full cement basement, new hot-air furnace and wash trays. First-class condition, inside and out.

Large lot, 60 ft. by 159 ft., all fenced; all-glass greenhouse, chicken houses, well-built garage on concrete foundation and cement floor; all cement walks.

Picturesque garden and lawns; rear all in vegetable garden, bearing fruit trees, etc. This is the "IDEAL" home, and just imagine, ONLY

$1950

(There is no "CATCH" in this)

SWINERTON & MUSGRAVE, LTD.
640 Fort Street

SAANICH—CLOSE IN

NEW STUCCO BUNGALOW, four rooms and sleeping porch, open fireplace in living-room. Central heating. Garage. Rock garden, large lot. High location, with excellent view of Strait and Olympic Range. Price ........ $3350

MARA, JONES & CO., LTD.
Established 1883
1312 Broad Street Phone E 3623

NEW FIVE-ROOMED HOUSE IN BEST part of Oak Bay, close to schools and car. Oak floors, tiled sink, fancy plaster, linen cabinet, modern plumbing, basement, furnace, garage; terraced lawn, oak trees; large lot. A snap at $4,750. Apply the builder, A. Middleton, 1385 Hampshire Road. Phone E 5995.

OAK BAY SPECIAL!

ONLY A FEW STEPS FROM OAK BAY car line, and being No. 2020 Chaucer Street, is a very comfortable family 7-room house with good basement and furnace. The lot is 50 ft. x 250 ft. depth, running straight back to Byron Street, thus affording a good lot to be sold if so desired. This property has been sharply reduced to close up an estate, and presents a wonderful opportunity for a large family who require three or four bedrooms. Come in and see us without delay, as this will not stay long on the market at only ........ $2500

THE ROYAL TRUST COMPANY
(Exclusive Agents)
Phone E 4126 After hours: G 4018

OWNER WILL SACRIFICE BEAUTIFUL solidly built six-room bungalow with every convenience, including garage and orchard, in healthy location for reduced price of $4,000. Cash, or $2,000 cash, $2,000 mortgage. If interested, apply Box 5352, Colonist.

A BEAUTIFUL HOME
CHOICE, SELECT, HIGH NEIGHBORHOOD

RECEPTION HALL; drawing-room, fire grate; dining-room and den, all with hardwood floors; pleasant kitchen, wired for range; sun porch and lavatory. Upstairs: Four sunny, square bedrooms with large closets; bath and toilet separate. Full cement basement, laundry tubs, hot-water heating. Two fine garden lots in lawns, flowers, fruit and ornamental trees. Garage, cement walk and driveway; granite fence.

PRICE REDUCED TO $6,500

And it's worth your inspection if you want a good home. Would be an ideal location for business or professional man.

JOSEPH C. BRIDGMAN
604 Broughton St. Established 1858
Albert Burdon, Real Estate Dept.

SPECIAL SNAP IN A VERY ATTRACtive four-roomed bungalow; living-room, kitchen, two bedrooms and hall; built-in features, paneled walls, three-piece bathroom, open fireplace. Cemented basement, hot-air furnace, stationary tubs. Garage with full cement runway. Several fruit trees; lot 100 x 130. Taxes only $37.50. Why pay rent? For quick sale, only ........ $3150

Worthy of investigation. Immediate possession.

H. O. DALBY & CO., LTD.
Real Estate
Fire and Automobile Insurance Agents
634 View Street, Opposite Spencer's

SEAFRONT, WITHIN EASY DISTANCE of town. A very desirable stucco semi-bungalow, three bedrooms, with another partly completed; large sitting-room with open fireplace. Hot-water heating, electric power. Over half an acre of well-laid-out grounds, facing south, with wonderful views.

Easy Terms to Reliable Party

$9500

Or might consider exchange for modern five-roomed bungalow, Oak Bay, south of Avenue.

BRANSON INVESTMENT CO., LTD.
Central Bldg. Phone G 4131

UPLANDS BUILDING LOT

WE have a privately owned lot in the Uplands, in good location. The owner is anxious to dispose of this lot and will give purchaser good price and terms.

SEMI-BUNGALOW, STUCCO, SEVEN ROOMS

CLOSE to Beacon Hill Park and Parliament Buildings. Fine location on good street, easy walking distance of city. Fully modern with entrance hall, living-room and dining-room, kitchen and three bedrooms downstairs and large room upstairs. Hardwood floors in entrance hall, living-room and dining-room; open fireplace; full cement basement, furnace and garage. Nice lawn and garden. There are many features about this house that would appeal to intending purchaser. For full particulars and terms phone

GILLESPIE, HART & CO.
Phone G 1181

$1600 — ATTRACTIVE FOUR-ROOM bungalow, Richmond Avenue district, full basement, garage, all in A-1 condition. Terms.

$2250 — ON TERMS. FIVE-ROOM bungalow, close Oak Bay Ave. Cement basement, furnace and garage. Will sell, fully furnished, for $2,500.

$3150—CLOSE OAK BAY AND JUNCtion, Fort Street, a nice stucco bungalow, with breakfast nook, cement basement and furnace. A real good buy at this price.

W. J. GILLILAND & CO.
1303 Douglas Street Phone G 7341

## 78 HOUSES FOR SALE (Continued)

We Write All Classes of Insurance

OAK BAY

A HANDSOME RESIDENCE containing nine rooms. Large drawing-room, fine paneled dining-room, large open fireplaces. Beautiful unobstructed view of sea, golf links and mountains. Cosy den; four or five bedrooms with closets; convenient pantry and kitchen. Hot-water heating. Double garage; 3½ acres of charming grounds, shade trees and lawn. This fine property must be sold and is offered at a very attractive price. Inspection invited.

FAIRFIELD
Large Oak Trees; Fine Views

A VERY FINE NINE-ROOMED HOUSE. Handsome, spacious hall; drawing-room, 29 ft. by 14 ft.; beautiful music-room and library; dining-room with beamed ceiling and paneled walls; conveniently planned kitchen with glassed-in cupboards, coal and gas range. Five good bedrooms (one downstairs), each with dressing-room and closet. Full cement basement, hot-air furnace. Double garage. Large lot, 60 ft. by 137 ft. Price only ........ $7400

Within City Limits, Towards Oak Bay

A GOOD SIX-ROOMED MODERN DWELLING, in excellent condition. Well-laid-out drawing-room, dining-room and hall with oak floors; three bright bedrooms; hot-air furnace, laundry tubs. Garage. Electric range included in low price of ........ $3850

NEAR UPLANDS

GOOD LEVEL LOT, 100 x 120, only ........ $700

PEMBERTON & SON
625 Fort Street G 8124

$1750—$400 DOWN, $20 MONTHLY—Six-roomed modern bungalow (one floor), near half-mile circle. Condition equal to new. Dining-room 28 x 16. Lot 50 x 193, to lane. Garage. Half block from car. Taxes $59.

$2650—$250 DOWN, $25 MONTHLY. Foul Bay (almost waterfront). Modern five-roomed bungalow, three-piece bathroom, cement basement, furnace; beamed ceiling, open fire. Wonderful marine view. Newly decorated.

PATTERSON REALTY
645 Pandora Phone E 6225; Night G 6445

SPLENDID VIEW OF SEA AND MOUNTAINS

1262 BEACH DRIVE for sale or rent, $35.

Also other well-constructed homes from $1,700 up.

W. J. CLARK & CO., LTD.
639 Yates Street

$1800—SIX ROOMS, NEAR BEACON Hill Park and waterfront, within walking distance. A good buy on easy terms.

SIX-ROOM MODERN BUNGALOW, garage and two lots, nice garden and fruit trees. Near Jubilee Hospital. Just reduced from $2,500 to $1,600. Easy terms. Here's a gift for someone.

$1800 — BURNSIDE, NEW FOUR-room, modern stucco bungalow, with sunroom, cement basement and garage. Large lot; high location; low taxes. Terms.

Apply
E. E. HEATH
625 Yates Street Phone E 4041

NEW BUNGALOW

$2450

NEW FOUR-ROOM MODERN BUNGALOW, in a high location, with Dutch kitchen, living-room with fireplace, two bedrooms, garage. This is a most attractive small home, now nearing completion. Arrange to see this today.

MEHAREY, ROE & CO., LTD.
634 Fort St., cor. Broad Phone E 1187

$4200

NORTH QUADRA

VERY ATTRACTIVE STUCCO BUNGALOW; five rooms; convenient floor plan; all up-to-date features, including oak floors, electric fixtures, etc. A charming home at a reasonable price.

$6000

NEW 7-ROOMED STUCCO BUNGALOW

OAK BAY, NEAR SEA. LARGE ROOMS, oak floors, hot water heating; four nice bedrooms and roomy halls; blinds, electric fixtures and linoleums included. Step to beach. Good transportation.

HEISTERMAN, FORMAN & CO.
608 View Street

$1750—ON TERMS. CLOSE-IN BUNgalow of four nice rooms in first-class condition, having just been painted and decorated. Basement and garage.

$3600 — NEW FIVE-ROOM STUCCO bungalow with cement basement, furnace; garage in basement. On choice lot, overlooking water and mountains, in choice district. This is a cosy home, with every modern convenience, built-in bath, shower bath. A home you will like to live in.

W. J. GILLILAND & CO.
1303 Douglas Street Phone G 7341

JAMES BAY

$1275

A GIFT HOME—Five-room bungalow, three bedrooms, three-piece bath. Large lot. Small cash handles.

$1800

A NEW FOUR-ROOM STUCCO BUNGALOW, will be finished in about two weeks' time. Every modern convenience, garage, cement sidewalk, etc. $300 cash. Low taxes.

GORGE DISTRICT

$2100

A WELL-BUILT FIVE-ROOM BUNGALOW, in good location. Three bedrooms. Garage. Everything modern and up to date. Best buy in years. $300 handles.

INDEPENDENT INSURANCE AGENCIES, LIMITED
874 Yates St. Phone G 1851; Night G 6137

REAL GOOD

$2650—$500 CASH, balance as rent, buys eight rooms, furnace; garage. Good location.

$2500—$300 CASH, balance as rent, buys seven rooms, modern; close in.

$2750—$500 CASH, balance $30 per month, including interest, buys eight rooms, newly painted, inside and out. Furnace. Large lot.

$2100—HALF CASH—Buys splendid four-roomed house in Esquimalt; good basement. Garden, fruit trees.

$700 CASH buys good three-roomed house, Esquimalt.

All kinds of insurance written.

VANCOUVER ISLAND REALTY CO.
1339 Broad Street E 6441

$1500 — NEAR WILKINSON ROAD. Four-roomed bungalow, woodshed, chicken house for 300 birds. Four large lots. Low taxes. Terms: $250 cash, balance $15 per month.

$1800—OAK BAY. Near High School, street car, etc. Compact, neat, attractive bungalow of five rooms, open fireplace, part cement basement. Furnace and garage. Seldom do we have a listing such as this. DON'T MISS THIS OPPORTUNITY. Exclusive listing. Less for cash.

$1800—OR NEAR OFFER—Will give you immediate possession of a well-built bungalow of six rooms, basement, furnace. Walking distance. SEE THIS AND MAKE AN OFFER. OWNER SAYS SELL.

$3000—NORTH QUADRA. Owner's lose your gain. Some time in the near future this property will be worth real money. Close to bus and school, semi-bungalow of five rooms; 1 1-3 acres of land, almost like a private park.

$3150—NEAR HAULTAIN BUS and street car line. Saanich taxes. Attractive bungalow of five rooms, cement basement, furnace. Garage. Two choice lots, fruit trees, etc.

P. R. BROWN & SONS, LTD.
1112 Broad Street Phone G 7171

A VERY CHEAP HOME

$200 DOWN and the balance like rent buys a four-roomed modern bungalow, consisting of front room with open fireplace, two bedrooms, kitchen with breakfast nook, three-piece bathroom; basement cemented, garage. Close to bus and street car. Price only ........ $1500

For Appointment Phone E 0001
SAANICH REALTY OFFICE

## 78 HOUSES FOR SALE (Continued)

(Established 1863)

CLOSE IN

IMMEDIATE POSSESSION can be given to good six-roomed house. Three bedrooms upstairs. Just like new; new roof; just been painted outside and decorated inside. Full cement basement, furnace in good shape. Cook stove and line go with it. You haven't got a cent to spend on it. To close an estate the price has been cut down to ........ $2750

SMITH'S HILL RESERVOIR

HIGHLY SITUATED between Summit and Finlayson—Nice building lot, 80 ft. by 111 ft. Price for quick sale ........ $400

OAK BAY—EARLY POSSESSION

WINDSOR ROAD—A five-roomed stucco bungalow, hardwood floors, hot-air furnace. Rooms well arranged. Nicely finished. Price ........ $4500

ROCKLAND AVENUE—Beautiful building site, 100 x 137, fruit and ornamental trees, view of sea and mountains. Price ........ $2700

B.C. LAND & INVESTMENT AGENCY, LIMITED
922 Government Street Phone G 4115

TWO WATERFRONT LOTS WITH FIVE-roomed house, boathouse, large lawn and kitchen garden, at View Royal, $4,000; terms or cash. Two waterfront lots, $900 each, cash. Apply Fred Diment, R.M.D. 1, 295 View Royal Avenue.

## 79 WANTED TO BUY—HOUSES

A CLIENT REQUIRES HOME AND small acreage. Also inquiries for homes, in or near city. We will be glad to receive listings of properties for sale or rent at an early date. W. J. Clark & Co., Ltd., 639 Yates Street.

FIVE OR SIX-ROOM HOME

SITUATED IN SAANICH, close in, wanted immediately for client, where small cash payment will handle. Price to be approx. $3,000 to $3,500. Apply

GRANT & HOLDEN
Ground Floor, Winch Bldg. Phone E 1742

WANTED—SMALL BUNGALOW, FAIRfield or North Quadra preferred. Price about $1,800, from owner. Give full particulars. Box 5488, Colonist.

## 80 PROPERTY FOR SALE

NORTH QUADRA—FOUR LOTS, EACH 50 by 300 feet. Well situated, high around, oak trees. Water, light, phone available. Within three-mile circle. $400 each. Reduction on quantity. E 5990.

SPLENDID HIGH BUILDING LOT, clear title, offered as consideration for period lease of Summer place or small farm. Box 5568, Colonist.

THREE-ROOM COTTAGE; WELL-BUILT chicken house for 300 birds. Half acre of land, all cultivated. This property is well situated inside three-mile circle, near good beach. Buildings are almost new. Taxes $18. Price ........ $1200

Cash payment to suit, balance $15 per month at 6%.

J. N. HOLLAND, 208 Pemberton Blk.

### 80B CITY PROPERTY

TWO LARGE WATERFRONT LOTS, Robert Street, West Bay, Victoria. E 3760.

## 82 ACREAGE FOR SALE

FOR SALE — A VERY DESIRABLE homesite, comprising 16 acres, on North Pender Island, overlooking Port Browning Harbor, with splendid scenic view. For particulars, apply to Land Settlement Board, Parliament Buildings, Victoria, B.C.

SELL OR TRADE—APPROXIMATELY 3 acres of splendid soil, buildings, etc. No reasonable offer refused. Phone E 0179.

$450—DEEP COVE—$450

TWO FINE LOTS WITH SHACK—CLOSE to sea, fine view. Make lovely Summer camp.

SPARLING—ESTATE AGENT
Sidney, B.C. Telephone Sidney One

TWO BARGAINS IN ACREAGE

$2650—ON TERMS. Five acres, all under cultivation, with five-room bungalow, two greenhouses, garage. Running creek through one corner. Choice soil and everything in good condition. On main highway, Saanich. Extra good supply pure spring water.

$1800—7½ ACRES, just off East Saanich Road, close Elk Lake, with three-room house. Choice land, about half nearly ready for cultivation. Splendid view. This is a property that can be greatly increased in value.

W. J. GILLILAND & CO.
1303 Douglas Street Phone G 7241

## 83 ACREAGE FOR RENT

WEST SAANICH ROAD

20 ACRES; 10 cleared, part in bearing orchard, apples, pears, plums and cherries; quarter acre in raspberries; 20,000 bulbs, best varieties, daffodils, tulips, etc. Comfortable five-roomed cottage, barn, poultry house, stable, etc. Rent $25 per month. Can be leased.

ROBERT GRUBB & CO.
1112 Government Street, Victoria

## 85 FARMS FOR SALE

ELK LAKE

FIVE ACRES, all under cultivation, new land; 1½ acres in potatoes; $100 worth of logan tips; a dozen or so young fruit trees; balance under plough. Two-roomed house, well finished. Good water supply. Small creek, good spring. Property all fenced. Taxes only $9 per annum. Easy terms can be arranged. Clear title. Price, as is ........ $2750

A SMALL COUNTRY ESTATE

SITUATED WITHIN FOUR-MILE CIRCLE, amidst beautiful surroundings. Is a very comfortable five-room bungalow with extra bedroom in attic, two good-size bedrooms on first floor, charming little Dutch kitchen facing south, nice living-room and dining-room with south and west exposures, polished floors, hot water heat, small conservatory. Whole house in spotless condition. Grounds of about 2¼ acres, practically all in garden, lawns, walks, a clay tennis court, flower beds, shrubs, large ornamental trees; assorted orchard with more than enough fruit for home consumption. A fringe of oaks and firs gives seclusion from the road and protection from winds. A most sheltered spot yet bright and cheerful, it might well be called "a haven of peace and quietness," and it is reasonably priced at ........ $6500

HALF-ACRE—Good soil, high location, pretty outlook, nice surroundings, with modern five-room stucco bungalow, about four miles out. Price ........ $4500

B.C. LAND & INVESTMENT AGENCY, LIMITED
922 Government St. Phone G 4115

ALBERNI FARM — REAL BARGAIN. Four miles from town; 138 acres; 40 under cultivation. Running water. See owner, 101 Pemberton Bldg. Phone E 6823.

COUNTRY HOME AND POULTRY FARM at Metchosin, close to beaches; 5-room bungalow, city water, light available, nice garden, poultry houses, etc. $8,000. R. F. Mathews, R.M.D. 1, Victoria.

FIVE ACRES AND FULLY MODERN five-room bungalow, less than five miles out of Victoria. Housing for hundreds of chickens, stable, byre, etc. Many assorted fruits. Offered at $6,000, on easy terms. Owner might consider small, cheap bungalow, nearer city, and some cash as down payment. $200 down and balance monthly (including interest) will give you possession of a five-room bungalow, bathroom and cement basement. It is situated on two lots, on the 1½-mile circle. This property should sell quickly. Total price only $1,800. Bishop & Worthington, Ltd., 979 Yates Street. Phone E 3341.

16 ACRES; 8 CLEARED; PLENTY OF timber. Six-roomed house, several outbuildings. Two good wells; all fenced. Ten miles from Victoria. Clear title. $3,700. Box 5552, Colonist.

**By the Sea**

We are now showing our artistic new residence of seven rooms, each with superb views, two minutes from Oak Bay Golf Links. High commanding position.

**$9,850**

Phone us for appointment

**Leigh Real Estate & Building, Limited**
715 Fort Street E mpire 9042

**Please Note**

The wise men of the East built their house on a Rock, but the wise men of today build their house on quarter acres of good land that we are selling at Lake Hill—$175 each.

Only $15 cash and $5 per month.

Save rent and buy in a workingman's paradise. Good streets, bus. City water, light and phone.

Remember our hard times terms—Only $5 per month.

**ARTHUR E. HAYNES, LTD.**
Fire and Auto Insurance. Collections
725 Fort Street
Office E 3823 Night G 2900

**Small Farm Cheap and Many Others**

Two acres; four rooms and bathroom, within five miles, main highway. Fruits, chicken house ........ $1,650
Four acres ........ $2,250

**Perfect Stucco Home Saanich District**

Large garden lot, 53 x 193, A-1 soil. Wonderful view of Sooke Hills. Delightful plan. Up-to-date conveniences. Pipe furnace in basement. Cedar closets, built-in bath. Garage, chicken house, etc. Taxes $30 ........ $3,800

**Country Home Opposite Lake**

Cost in neighborhood of $8,000.00. Away down in price ........ $5,000

**4 Acres, Modern Home**

$4,800

One acre logans. Gordon Head.

**PEMBERTON & SON**
625 Fort St. G 8124

**DENMAN STREET**

Seven-Room Modern House With Garage

Priced for quick sale

**$2500**

OR WILL EXCHANGE FOR A FIVE-ROOM BUNGALOW

**Hirst Realty Service**
610 Fort Street Phone E 9432

**ENTRANCING LAKE**

Most beautiful little lake, entirely within the boundaries of 100 acres of unspoiled virgin woods, just 12 miles from Victoria. "The last of the lakes."

It Is Attractive

Exclusive Agents

**Alfred Carmichael & Co., Ltd.**
Real Estate, Fire and Auto Insurance
1210 Broad St. Phone G 7341

**Attractive Homes**

FAIRFIELD—A Nice Little Home with garden, lawns and fruit trees. Living-room, dining-room, kitchen, two bedrooms and bath. Separate garage.

**$2,500**

OAK BAY WATERFRONT—Boathouse, Garage and Bungalow, comprising living-room, dining-room, glassed-in veranda, kitchen, two bedrooms and bath.

**$4,500**

OAK BAY—Excellently constructed New Home in an attractive location, sea views. Hall, large living-room, dining-room, kitchen, three bedrooms, bath, hot water heating, separate garage.

**$10,500**

**Victoria Homes & Gardens, Ltd.**
Col. B. de Mossin - Phil Fisher
839 Fort Street E 4104

**Read What $2,100 Buys**

FULLY MODERN 5-ROOM BUNGALOW

Near Richmond block, south of Oak Bay Avenue. Fireplace in living-room, built-in features in dining-room and kitchen, three-piece bathroom, two bedrooms. Full cement basement, furnace. Nice lawn, trees, flowers, etc. Easy terms. Low taxes. A real bargain. For personal inspection, G Ray today. Listing 1060.

**THE GRIFFITH CO.**
"The Real Estate Centre"
617 View Street Phone E 7181

ATTRACTIVE HOME

Nearly six acres, mostly cleared, with modern bungalow, open fireplace, bathroom and garage. Light, phone and water available. Main road, near the sea ........ $2,200.00

A. S. BARTON
110 Pemberton Bldg. E mpire 6841

**Magnificent Sea View Oak Bay**

Exclusive location overlooking whole of Oak Bay, with unobstructed sea view from Ten-Mile Point to Trial Island.

Half Acre of Terraced Land With Spacious 5-Room Stucco Bungalow

Home is fully modern, with hot-water heating and full cement basement. Built-in garage. Beautiful wide verandas, extending full width of house. Sun porch off bedroom. Lovely shrubs, trees and flowers. Free from prevailing winds. Very attractive price of $7,000 placed on this property, of which only $3,000 need be cash. Additional half acre can be purchased if desired. Inspection by appointment only.

Listing No. 1048.

**THE GRIFFITH CO.**
"The Real Estate Centre"
617 View Street Phone E 7181

# FINANCE - COMMERCE - MARKETS

## Security Prices Advance Briskly On Wall Street

NEW YORK, Aug. 14 (AP).—Bull pools tooted their trumpets on the stock market today and prices stepped upward in the most active trading since July 15.

Given a strong technical position and the virtual disappearance of liquidation, it was comparatively easy to bid up the favorites. Trading moved briskly during the morning, quieted considerably in the afternoon, but took on fresh fuel at the close when the oils again rallied.

Sales for the day totaled 1,932,-500 shares.

**LARGE-BLOCK SALES**

The day was notable in recent market history for the large number of transactions involving one thousand shares or more, most of which were in the low-priced issues. The usual leaders, however, received equally good support and net gains ran from 1 to 4 points.

Rails were less enthusiastic than the specialties, petroleum stocks and utilities.

Atchison, Allied Chemical, Case, Auburn, Eastman, and American Can showed advances of 3 to 4 points. U.S. Steel, Union Carbide, Westinghouse, Coca Cola, Dupont, Standard Oil of California, and Bethlehem closed about 2 higher and gains of 1 to 1-1-2 were numerous.

**EXCHANGES FIRM**

Continued firmness in foreign exchanges was a constructive factor. German marks touched par for the first time in two months and sterling was very steady.

The bond market today reversed the trend of the preceding days this week and scored a general advance, which was most noticeable among railroad and foreign issues.

The widest advances occurred among the foreign issues where net gains ranged from fractions to 10 1-2 points, which was the extent of the net advance in City of Montevideo 7's.

(Logan & Bryan)
(All Fractions in Eighths)

| | High | Low | Close |
|---|---|---|---|
| **ELECTRICAL AND MANUFACTURING** | | | |
| Allis Chalmers Mfg. | 26-4 | 24-5 | 26 |
| Amn. Brown Boveri | 6-5 | .. | 6-5 |
| Elec. Auto Lite | 43-6 | 42-4 | 43-3 |
| Elec. Storage Battery | 56 | 55-3 | 55-4 |
| Foster Wheeler | 26-3 | 25-4 | 25-6 |
| General Electric | 41-7 | 41 | 41-6 |
| Intl. Combus. Engr. | 1-7 | 1-6 | 1-8 |
| Westinghouse Elec. | 66 | 62-4 | 65 |
| General Realty | 3-1 | 3 | 3-1 |
| **MISCELLANEOUS AND MANUFACTURING** | | | |
| Abitibi Power & Paper | 4-1 | 4 | 4-1 |
| Amn. Can Co. | 97-4 | 94-7 | 97-4 |
| Amn. Ice | 20 | 19 | 20 |
| Bendix | 23-5 | 23-2 | 22-5 |
| Burroughs Adding | 24 | .. | 24 |
| Case Threshing | 63-3 | 60-4 | 63-1 |
| Columbia Graph. | 9 | .. | 8 |
| Congoleum N'rn, ex-d. | 14 | 13-3 | 14 |
| Continental Can. | 46-7 | 47-2 | 46-3 |
| Curtiss-Wright | 3-2 | 3-1 | 3-1 |
| Dupont de Nemours | 89-6 | 87-6 | 89-6 |
| Eastman Kodak | 145-4 | 143 | 145-3 |
| Gillette | 21-5 | 21 | 21-1 |
| Gold Dust | 28-6 | 28-1 | 28-6 |
| Intl. Harvester | 39-5 | 38-4 | 39-4 |
| Natl. Cash Register | 27-3 | 26-2 | 27-3 |
| Pullman | 31 | 30-4 | 31 |
| Radio Corpn. of Amn. | 21-2 | 20-3 | 20-7 |
| Remington-Rand | 8-2 | 8 | 8 |
| Simmons Co. | 17 | 15-7 | 16 |
| Underwood Type | 44-2 | 44 | 44-3 |
| Worthington Pump | 47-4 | 45-7 | 46-4 |
| **RAILS** | | | |
| Allegheny Corpn. | 6-2 | 5-7 | 6-3 |
| Atchison | 144-6 | 141 | 143 |
| Baltimore & Ohio | 47-7 | 46-4 | 47-7 |
| Canadian Pacific | 23 | 22-3 | 22-6 |
| Ches. & Ohio | 26 | 25-2 | 25-6 |
| Chicago & Northwest | 27 | 26 | 26 |
| Chicago Gt. West | 8 | .. | 8 |
| Chicago Rock Island | 40 | 39-8 | 39-6 |
| Erie | 19-7 | .. | 19-7 |
| Gt. Northern pfd. | 36-1 | 35 | 35-6 |
| Mo., K. & Tex. | 11-7 | 11-6 | 11-6 |
| Missouri Pacific | 20-4 | 19-4 | 20-3 |
| N.Y. Central | 74 | 71 | 73 |
| N.Y., New Haven & H. | 58-3 | 57-5 | 56 |
| Norfolk & West. | 187-3 | .. | 187-2 |
| Northern Pacific | 34-3 | 33-3 | 34-3 |
| Pennsylvania R.R. | 42-5 | 41-1 | 41-4 |
| Pere Marquette | 33 | .. | 33 |
| Reading | 64-4 | 63-5 | 62-5 |
| St. Louis, San Fran. | 19 | .. | 16 |
| Southern Pacific | 75-4 | 74-4 | 75 |
| Southern Ry. | 28-4 | 27-2 | 28-4 |
| Union Pacific | 150 | 146 | 146 |
| Wabash | 10 | 9-4 | 9-6 |
| **STEEL AND IRON** | | | |
| Amn. Car & Foundry | 17-3 | 17 | 17-2 |
| Amn. Steel Foundry | 15-5 | .. | 15-5 |
| Baldwin Loco | 14-6 | 14-3 | 14-2 |
| Bethlehem Steel | 41-4 | 39-5 | 41-2 |
| Byers (AM) Co. | 22 | 29-7 | 31-5 |
| Col. Fuel & Iron | 15 | .. | 15 |
| Continental Shares Co. | 4-2 | 3-4 | 3-7 |
| Crucible Steel | 41-6 | 41-4 | 41-4 |
| General Ry. Signal | 51-2 | 47-6 | 50 |
| General Tank | 56-4 | 56-5 | 56 |
| Gulf States Steel | 14-3 | .. | 14-2 |
| Rep. Iron & Steel | 14-2 | 12-5 | 14-3 |
| U.S. Cast Iron Pipe | 22-6 | 21-8 | 22-3 |
| U.S. Steel | 91-8 | 89-7 | 91-5 |
| Westingh. Air Brake | 25-4 | .. | 25-4 |
| **AUTOMOBILE AND ACCESSORIES** | | | |
| Auburn | 147-5 | 142 | 142-4 |
| Briggs | 14-3 | 13-3 | 14-1 |
| Checker Cab | 9-1 | 8-6 | 9 |
| Chrysler | 24-9 | 23-7 | 24-3 |
| General Motor, ex-d. | 39-3 | 28-3 | 39-2 |
| Hudson | 13 | 12-6 | 13 |
| Hupp | 7-7 | 7-2 | 7-4 |
| Mack Truck | 32 | 30-4 | 32 |
| Motor Wheel | 10-2 | .. | 10-3 |
| Mullins Body | 32-3 | 21-4 | 32 |
| Nash | 27-7 | 26-6 | 27-7 |
| Packard | 7 | 6-7 | 6-7 |
| Stewart-Warner | 11-3 | 11-3 | 11-3 |
| Studebaker | 17-3 | 16-5 | 17 |
| Timken Roller | 32-4 | 31-6 | 32-3 |
| Willys-Overland | 4 | 3-7 | 4 |
| Yellow Truck | 8-4 | 9 | 8-2 |
| United Aircraft | 29-4 | 28-4 | 29-1 |
| **TIRES AND RUBBER** | | | |
| Goodrich | 14 | 13-5 | 14 |
| Goodyear | 42-2 | 41-4 | 42-6 |
| Kelly-Springfield | 2-2 | 2-1 | 2-2 |
| U.S. Rubber | 14-6 | 14-3 | 14-5 |
| **PUBLIC UTILITY** | | | |
| Amn. Foreign Power | 30-3 | 28-4 | 30 |
| Amn. Power & Light | 37-1 | 35-4 | 37-1 |
| Amn. Tel. & Tel. | 174-4 | 173 | 174-4 |
| Amn. Waterworks | 50-4 | 49-4 | 50 |
| Columbia Gas | 31-3 | 30-1 | 30-5 |
| Consol Gas, N.Y. | 94-7 | 93-6 | 94-8 |
| Elec. Power & Lite | 40-5 | 39-4 | 40-4 |
| Inter. Tel. & Tel. | 30-1 | 29 | 29-4 |
| Louisville Gas | 30-4 | 30 | 30-4 |
| North American | 69 | 67-6 | 68-1 |
| So. Cal. Edison | 43-3 | 42-9 | 42-2 |
| Stand. Gas & Elec. | 64-8 | 63-4 | 64-4 |
| United Corpn. | 22-2 | 23-6 | 23-3 |
| Util. Pow. & Lt. "A" | 33-1 | 32-3 | 32-1 |
| Western Union | 116 | 114-4 | 119 |
| Natl. Power & L. | 25-8 | 25 | 25-6 |
| Elec. Bond & Share | 39-1 | 38-9 | 38-6 |
| **FOOD PRODUCTS** | | | |
| Amn. Sugar | 57-6 | .. | 57-6 |
| Borden Co., ex-d. | 60 | 59-4 | 60 |
| Cal. Pkg. | 24 | 23-7 | 24 |
| Canada Dry | 38-4 | 37-9 | 38-3 |
| Coca Cola | 147-2 | 146-2 | 147 |
| Contl. Baking "A" | 13-7 | 13-5 | 13-7 |
| Corn Products | 97 | 66-4 | 97 |
| Gen. Foods | 52-3 | 51-3 | 52-1 |
| National Biscuit | 59-4 | 58-6 | 58-2 |
| Natl. Dairy Prod. | 35-3 | 34-6 | 35-3 |
| Penick & Ford | 39-3 | 29 | 29-3 |
| Safeway Stores | 67 | 65-4 | 66-4 |
| Standard Brands | 19-3 | 19-1 | 19-2 |
| United Fruit | 55-4 | 54-6 | 55-4 |
| **APPAREL** | | | |
| Brown Shoe | 45 | .. | 45 |
| Julius Kayser | 13-7 | .. | 13-7 |
| Natl. Bella Hess | 6-5 | 6-3 | 6-9 |
| Real Silk Hosiery | 6-4 | 6-3 | 6-2 |
| Spiegel May | 7-8 | 7-4 | 7-5 |
| **RETAIL TRADE** | | | |
| Assoc. Gry Goods | 20-6 | 19-7 | 20-4 |
| Childs Co. | 15-2 | .. | 15-2 |
| Drug, Inc. | 75-9 | 79 | 75-2 |
| S. S. Kresge Co. | 29 | 27 | 28-4 |
| Kruger Toll | 18-2 | 18 | 16 |
| Montgomery Ward | 22-4 | 22 | 22-2 |
| Sears Roebuck | 58-3 | 57-3 | 56 |
| Schulte Retail | 6 | .. | 6 |
| F. W. Woolworth | 70-7 | 69-6 | 70-4 |
| Kroger Stores | 33-4 | 32-3 | 32-2 |
| **TOBACCOS** | | | |
| Amn. Tobacco "B" | 122-5 | 121-4 | [illegible] |
| Liggett Meyers "B" | 73 | 72-3 | 73 |
| Lorillard | 19-5 | 19-2 | 19-3 |
| Reynolds Tobacco "B" | 50-5 | 50-3 | 50-4 |
| **MISCELLANEOUS** | | | |
| Fox Film "A" | 14-3 | 13-1 | 14-3 |
| General Asphalt | 22-5 | 22 | 22-3 |
| Intl. Cement | 21 | 20-6 | 21 |
| Intl. Match pfd. | 50 | 49-8 | 50 |
| Johns-Manville | 53-4 | 51-2 | 52-7 |
| Loews | 48-4 | 47-3 | 45 |
| Otis Elevator | 39-7 | 38-6 | 29-6 |
| Paramount Famous | 24-6 | 23-3 | 24-6 |
| Radio-Keith-Orph. | 15-4 | 15 | 15 |
| Texas Pacific Land | 11 | 10-4 | 10-6 |
| Trans America | 7-1 | 6-7 | 7 |
| U.S. Realty | 16-4 | 16-3 | 18-4 |
| Warner Bros. | 8-6 | 8-3 | 8-4 |
| Comw. Southern | 8-2 | 8 | 8-2 |
| Amn. Intl. | 14-5 | 14 | 14-6 |
| **CHEMICAL** | | | |
| Air Reduction | 82-3 | 79-5 | 63-2 |
| Allied Chemical | 117-6 | 114 | 117-2 |
| Columbia Carbon | 75-6 | 74-3 | 75 |
| Com. Solvents | 18-3 | 17-2 | 18-1 |
| Davison Chem. | 12 | 11-4 | 11-4 |
| Freeport Texas, ex-d. | 27 | 26-5 | 26-6 |
| Lambert | 67 | 66-9 | 66-6 |
| Mathieson Alkali | 33 | .. | 33 |
| Natl. Distillers | 36-7 | 28-3 | 36-2 |
| Tex. Gulf Sulphur | 25-2 | 34-5 | 25 |
| Union Carbide | 52-3 | 50-4 | 51-7 |
| United Carbon | 16-3 | 15-2 | 16 |
| U.S. Ind. Alcohol | 31 | 28-6 | 20 |
| **OIL AND REFINING** | | | |
| Atlantic Ref. | 18-5 | 16-1 | 16-5 |
| Barnsdall | 8-3 | 7-6 | 8-2 |
| Contl. Oil | 9-4 | 9-1 | 9-3 |
| Houston Oil | 44 | 42-3 | 44 |
| Mid Contl. Pete | 10-4 | 8-7 | 10-2 |
| Phillips Petro | 8 | 8-3 | 8-7 |
| Prairie Pipe | 17-2 | 17 | 17 |
| Pure Oil | 8-1 | 8 | 8-1 |
| Richfield Oil | 1-7 | 1-4 | 1-7 |
| Royal Dutch | 36-4 | 36-3 | 36-4 |
| Shell Union Oil | 6-1 | 5-7 | 6 |
| Sinclair Cons. Oil | 11-1 | 10-6 | 11-1 |
| Skelly Oil | 7-5 | 6-6 | 7-5 |
| Stand. Oil, Cal., ex-d. | 29 | 38 | 29 |
| Stand. Oil, N.J. | 40-2 | 39 | 40 |
| Stand. Oil, N.Y. | 19-3 | 19 | 19-2 |
| Texas Corpn. | 24-7 | 23-7 | 24-3 |
| Texas Pac. Coal | 4-4 | 4-1 | 4-4 |
| Union Oil, Cal. | 16-5 | 16-4 | 16-5 |
| **MINING AND SMELTING** | | | |
| Alaska Juneau | 17-5 | 16-6 | 16-7 |
| Amn. Metal | 13 | 11-2 | 13 |
| Amn. Smelting | 32-7 | 21-3 | 32-4 |
| Anaconda Copper | 25-3 | 24-5 | 25-3 |
| Calumet Arizona | 28 | 27-3 | 38 |
| Cerro De Pasco | 16 | .. | 16 |
| Doma | 11-8 | 11-4 | 11-4 |
| Howe Sound | 19 | .. | 19 |
| Inspiration | 6-9 | .. | 6-6 |
| Intl. Nickel | 13-8 | 13-3 | 12-5 |
| Kennecott | 18-1 | 17-1 | 16 |
| McKeesport Tin | 76-4 | 75-2 | 75-6 |
| Miami | 8-2 | .. | 6-2 |
| Nevada Cons. | 9-3 | 8-5 | 8-5 |
| Phelps Dodge | 13 | 11-5 | 12 |
| St. Joe Lead | 17 | 15-7 | 17 |
| U.S. Smelting | 16-4 | 15-5 | 16-4 |
| Vanadium | 29-3 | 36 | 29-3 |

## DOMINION BONDS AND WAR LOAN SECURITIES

(Royal Financial Corporation Ltd.)

| | | |
|---|---|---|
| **DOMINION LOAN, 5%** | | |
| 1921 | 100.00 | 100.50 |
| 1937 | 107.00 | 107.45 |
| 1942 | 105.90 | 105.20 |
| **DOMINION LOAN, 5½%** | | |
| 1922 | 102.45 | 102.80 |
| 1933 | 104.40 | 104.75 |
| 1937 | 110.55 | 111.65 |
| 1924 | 104.50 | 104.80 |
| **DOMINION LOAN, 4½%** | | |
| 1940 | 101.85 | 102.25 |
| 1944 | 101.80 | 102.30 |
| 1948 | 101.90 | 103.30 |
| **DOMINION LOAN, 4½%-5½%** | | |
| 1956 | 101.85 | 103.15 |
| 1957 | 102.20 | 102.70 |
| 1958 | 104.40 | 104.70 |
| 1958 | 104.45 | 104.75 |
| **C.N.R. LOAN, 4½%** | | |
| 1954 | 100⅝ | 101⅛ |
| 1956 | 100⅝ | 101⅝ |
| 1957 | 100⅝ | [illegible] |
| 1968 | 100⅛ | 100⅞ |
| **C.N.S.S. LOAN, 5%** | | |
| 1955 | 105½ | 108⅛ |

(Plus brokerage charges.)


**High-Grade Securities**

| | | Price | Yield |
|---|---|---|---|
| $10,000 | Manitoba 4½%, Aug. 1, 1951 | 95.75 | 4.83% |
| $10,000 | Alberta 4½%, April 1, 1961 | 94.50 | 4.85% |
| $ 7,000 | Saskatchewan 4½%, March 15, 1960 | 82.38 | 5.00% |
| $19,000 | Vancouver 5%, April 1, 1965 | 104.20 | 4.75% |
| $ 5,000 | Point Grey 5%, Feb. 1, 1953 | 103.34 | 4.75% |
| $ 4,000 | Calgary 5½%, June 3, 1944 | 104.35 | 5.05% |
| $ 5,500 | District of Saanich 5%, Jan. 31, 1959 | 103.03 | 4.90% |

**A. E. AMES & CO.**
LIMITED
We Invite Inquiries
Orders executed on the Montreal and Toronto Stock Exchanges and Curb Markets at minimum commission rates
MONTREAL NEW YORK TORONTO VANCOUVER LONDON, ENG.
Tel. E 4171—301-315 Belmont House, Victoria



**BUY BONDS**
**Royal Financial Corporation, Ltd.**
H. W. MILLER, Manager
Safety Deposit Boxes — Insurance
722 Fort Street — Victoria, B.C. — Phones G 8144-5


### FOREIGN EXCHANGE

NEW YORK, Aug. 14 (AP).—Foreign exchanges firm.
France—3.91⅝; cables 3.91 15-16.
Italy—5.33 13-15; cables 5.33 3-16.
Belgium—13.93⅝.
Germany—23.66.
Holland—40.29⅛.
Norway—26.72.
Sweden—26.74.
Denmark—26.73½.
Switzerland—19.50.
Spain—8.58.
Portugal—4.45.
Greece—1.29¼.
Poland—11.21.
Czechoslovakia—2.95¼.
Jugoslavia—1.75½.
Austria—14.04.
Rumania—.59½.
Argentina—29.73.
Brazil—6.40.
Uruguay—49.35.
Tokio—49.22.
Shanghai—39.37½.
Montreal—99.65⅝.
Mexico City (silver peso)—31.50.

**STERLING EXCHANGE**

NEW YORK, Aug. 14 (AP).—Demand 4.85 9-16; cables 4.85 13-16; sixty-day bills 4.81½.

## GOLDS CONTINUE ACTIVE TRADERS

**Lorne Advances Slightly and Pioneer Drops Few Points on Vancouver Market**

VANCOUVER, Aug. 14.—Lorne Gold and Pioneer Gold continued to monopolize interest of traders at the stock exchange today. Both these issues had large turnovers, Lorne showing a slight advance and Pioneer easing a few points.

Lorne gained half a point to close at .09 1-2, after a turnover of 22,250 shares, while Pioneer, opening around 2.45, closed at 2.40. Transactions in the latter involved 2,700 shares.

Higher-priced issue trade included International Nickel at 13.50, Noranda at 20.00 and Coast Breweries at 11.00 and 10.75 for small lots.

**AFTERNOON SALES**
Listed Oils
C. & E. Corp.—100 at .22.
Dalhousie—200 at .10.
Hargal—311 at .03.
Listed Mines
Big Missouri—1,000 at .23.
Noble Five—1,000 at .04.
Reno Gold—2,000 at .35.
Pioneer Gold—2,000 at 2.40; 100 at 2.41.
Curb Exchange
Lorne Gold—250 at .09½.
Dunwell—100 at .04.
Eastern Mines
Inter. Nickel—100 at 12.50.
Noranda—50 at 20.00.
Industrials
Coast Breweries—20 at 10.75; 5 at 11.00.

**MORNING SALES**
Listed Oils
C. & E. Corp.—1,850 at .21; 500 at .33.
Dalhousie—310 at .13.
McLeod—20 at .30; 250 at .23.
Model—30 at 5.50.
Listed Mines
Cotton Belt—300 at .15; 100 at .17.
Pioneer Gold—600 at 2.45.
Premier Border—3,000 at .00½.
Reno Gold—2,000 at .24.
Snowflake—500 at .00¾.
Curb Exchange
Nordon Corp.—200 at .31¾.
Lorne Gold—6,500 at .09; 1,500 at .09¼; 2,000 at .09½.
Silvercrest—2,000 at .00¾.

### Stocks and Bonds

(A. E. AMES & CO., VICTORIA)

| | Bid | Asked |
|---|---|---|
| Abitibi P. & P. pfd. | 15 | 17 |
| Beatty Bros. com. | .. | 14 |
| Beatty Bros. pfd. | 70 | 75 |
| Bell Telephone | 136¼ | 137 |
| Brazilian T., L. & P. | 16½ | 18¾ |
| B.A. Oil | 11½ | 11⅞ |
| B.C. Power "A" | 35¼ | 35 |
| B.C. Power "B" | 9¾ | .. |
| Building Products "A" | 21¾ | 22 |
| Canadian Bakeries "A" | .. | 7 |
| Can. Canners "B" | 10 | 11 |
| Can. Cement pfd. | 65 | .. |
| Can. Hydro Electric | 65 | .. |
| Can. Pacific, N.Y. | 33 | .. |
| Can. Steamships pfd. | 9⅞ | 10 |
| Cockshutt Plow | 5 | 5½ |
| Con. Smelters | 95 | 96 |
| Cosmos Imp. com. | 6 | 8 |
| Dominion Bridge | 32 | 32½ |
| Dominion Glass | 98 | .. |
| Dominion Textile | 66 | 67¼ |
| Ford of Canada "A" | 17⅜ | 17½ |
| Frost Steel & Wire com. | 5 | 14 |
| Frost Steel & Wire pfd. | .. | 59 |
| General Steel Wares | .. | 3½ |
| Goodyear Tire | 100 | 102 |
| Gypsum Lime & Alab. | 7⅝ | 8 |
| Hamilton Bridge | 7½ | 8½ |
| Hinde & Dauch com. | .. | 2¼ |
| Imperial Oil | 12¼ | 12½ |
| Imperial Tobacco | 9¼ | 9½ |
| Inter. Nickel | 12¼ | 12½ |
| Inter. Petroleum | 12¼ | 13½ |
| Inter. Utilities "A" | 33 | 35 |
| Lake of the Woods com. | 7½ | 9 |
| Massey-Harris com. | 4 | 4½ |
| McColl-Frontenac | 12½ | 12¾ |
| Montreal Power | 47¾ | 46 |
| Nat. Breweries | 26⅝ | 27¼ |
| Noranda | 19.50 | 19.95 |
| Ogilvie Flour | .. | 190 |
| Ottawa L., H. & P. | .. | 107 |
| Page-Hersey Tubes | 76 | 19¾ |
| Power Corp. | 43½ | 42¾ |
| Quebec Power | 33 | 23½ |
| Riverside "A" | 12¼ | 15 |
| Service Station "A" | 10½ | 11¼ |
| Service Station pfd. "A" | .. | 70½ |
| Shawinigan W. & P. | 41⅝ | 41½ |
| Sherritt-Gordon | .55½ | .60 |
| Sherwin-Williams | .. | 35 |
| Steel of Can. com. | 26½ | .. |
| Sudbury Basin | .40 | .60 |
| Ventures | .42 | .44 |
| Walkers G. & W. | 5 | 5½ |
| Winnipeg Electric com. | 10 | 12 |

### New York Curb

(Logan & Bryan)

| | Close |
|---|---|
| Ass'd G. & E. "A" | 12⅝ |
| Cities Service com. | 9⅞ |
| Cities Service pfd. | 61⅞ |
| Durant Motors of Del. | 1½ |
| Electric Bond & Share | 28⅞ |
| Hudson Bay M. & S. | 3⅞ |
| Newmont Mining | 35½ |
| Ford of Canada | 17½ |
| Ford of England | 11¼ |
| Niagara Hudson Power | 10⅝ |
| Shattuck Denn | 2⅝ |
| Standard Oil, Ind. | 26⅝ |
| Stutz Motors | 10 |
| Trans. Contl. Airway | 5½ |
| Imperial Oil, Canada, "C" | 12⅞ |
| Intl. Petroleum | 13⅝ |
| United Verde Extn. | 9⅝ |
| Vacuum Oil | 48¼ |
| United Founders | 4⅝ |

### New York Sugar

NEW YORK, Aug. 14 (AP).—Raw sugar was quiet and unchanged early today at 3.50 for spots, duty paid, with no sales reported.

A fairly good volume of refined withdrawals was reported, with prices unchanged at 4.75 for fine granulated. Second hands were in moderate demand at prices ranging from 4.62 1-2 to 4.70.

### Silver Markets

LONDON, Aug. 14 (AP).—Bar silver, 12 5-8d per ounce.

**AT NEW YORK**

NEW YORK, Aug. 14 (AP).—Bar silver, steady and unchanged at 27 1-8.

Silver futures closed quiet; sales, 25,000 ounces. Quotations in cents: August, 27.25; September, 27.25; October, 27.25; November, 27.30; December, 27.35; May, 27.60.

## WHEAT DROPS FRACTIONALLY

**Early Gains Lost on Light Demand and Dull Trading at Winnipeg**

WINNIPEG, Aug. 14.—Scant export trade and an absence of interest from outside caused prices on the Winnipeg Grain Exchange to sag perceptibly here today. Gains of 1 cent were lost as the market eased to close 1-2 cent lower to unchanged.

October closed at 55 1-2, down 1-2; December at 56 1-2 to 55 5-8, and May 60 1-2 to 58, each unchanged.

Pit operations throughout were extremely light and the market experienced many dull periods.

Cash wheat and coarse grains were sparsely traded in and closed with little change in price.

**WINNIPEG GRAIN QUOTATIONS**
(Logan & Bryan)

| | Open | High | Low | Close |
|---|---|---|---|---|
| Wheat— | | | | |
| Dec. | 57⅝ | 55¼ | 56⅝ | 56½ |
| May | 61¼ | 62⅛ | 60½ | 60½ |
| Oct. | 56⅛ | 57⅛ | 55⅝ | 55⅛ |
| Oats— | | | | |
| Dec. | 29⅛ | 29⅝ | 28 | 28 |
| May | 31⅛ | 31⅛ | 30½ | 30½ |
| Oct. | 31 | 31⅝ | 30¼ | 30⅛ |
| Rye— | | | | |
| Oct. | 21⅝ | 33¼ | 31⅛ | 21¼ |
| Dec. | 22 | 33¼ | 22⅛ | 32⅝ |
| May | 26⅞ | 37⅛ | 36 | 36 |
| Barley— | | | | |
| Oct. | 32⅞ | 33⅝ | 22⅝ | 32⅞ |
| Dec. | 33 | 33⅛ | 33⅝ | 32⅞ |
| Flax— | | | | |
| Dec. | 108 | 108 | 106 | 106 |
| May | 111¾ | 111¾ | 110⅝ | 110⅝ |

**INDEMNITIES**

| Wheat— | Bid | Offer |
|---|---|---|
| December | 56 | 57½ |
| May | 60⅛ | 61⅝ |
| October | 54⅞ | 55⅝ |

**CASH CLOSES**

Wheat—1 H, 56¾; 1 N, 55¾; 2 N, 51¼; 3 N, 49¼; 4 N, 41; 5 N, 36⅝; 6 N, 35½; track, 55⅝.

Oats—2 CW, 29⅝; 3 CW, 26⅝; extra 1 feed, 26⅝; 1 feed, 25; 2 feed, 23¼; rejected, 19; track, 29⅝.

Rye—1 CW, 29¼; 2 CW, 29¼; 3 CW, 27⅝; rejected 2 CW, 23⅝; rejected, 23⅝; track, 29⅝.

Barley—3 CW, 32⅞; 4 CW, 30⅞; 5 CW, 29½; 6 CW, 37⅝; track, 32⅞.

Flax—1 NWC, 103½; 2 CW, 99¼; 3 CW, 92⅛; rejected, 53½; track, 103⅛.

**CHICAGO GRAIN QUOTATIONS**

| | Open | High | Low | Close |
|---|---|---|---|---|
| Wheat— | | | | |
| September | 50⅛ | 50⅞ | 49⅝ | 50 |
| December | 53⅛ | 54⅛ | 53 | 53¼ |
| May | 56⅝ | 56⅝ | 57⅝ | 57½ |
| March | 56⅝ | 55⅝ | 55⅝ | 55⅝ |
| Corn— | | | | |
| September | 46⅝ | 45⅛ | 46⅛ | 47⅛ |
| December | 29⅞ | 40⅝ | 29⅛ | 29⅝ |
| May | 44⅛ | 44⅞ | 43⅝ | 44 |
| March | 42½ | 43⅝ | 42½ | 42¼ |
| Oats— | | | | |
| May | 26½ | 29⅝ | 26⅝ | 26½ |
| September | 22⅛ | 23⅝ | 22⅛ | 22⅝ |
| December | 24⅛ | 24⅝ | 24 | 24 |
| Rye— | | | | |
| September | 34⅝ | 35⅛ | 34 | 34⅛ |
| December | 26½ | 25⅝ | 27⅝ | 28 |

**INDEMNITIES**

| Wheat— | Bid | Offer |
|---|---|---|
| September | 49⅝ | 50½ |
| December | 52⅞ | 53⅝ |
| May | 55⅝ | 56 |

**CASH CLOSES**

Wheat—2 R, 51 @ 51¼; 2 R, 50½ @ 51; 4 R, 49¼ @ 49½; 3 H, 52 @ 53½; 4 H, 49⅝; 1 NS, 53 @ 53¼; 2 NS, 52; 2 M, 51 @ 51½; 3 M, 50¼ @ 51; 4 M, 49½.

Corn—2 M, 50½, 1 Y, 50½; 2 Y, 50⅝ @ 52⅝; 2 Y, 52¼ @ 53½; 2 W, 53.

Oats—2 W, 32½ @ 23½; 3 W, 21 @ 33. Old: 2 W, 25 @ 25½.

Rye—No. 2, 37½.

### Foreign Bonds

(Logan & Bryan)

| | Bid | Asked |
|---|---|---|
| Antioquia 7's, 1945, "A" | .. | 45 |
| Argentine 6's, 1957 | 72½ | 74¼ |
| Argentine 6's, 1959 | 72½ | 74¼ |
| Austrian 7's, 1942 | 104¾ | 105 |
| Belgian 5's, 1955 | 100¾ | 101⅝ |
| Belgian 7's, 1955 | 109½ | 110½ |
| Belgian 7's, 1956 | 105½ | 106½ |
| Bolivia 8's, 1947 | 30 | 22¾ |
| Bogota 6's, 1945 | .. | 65 |
| Brazil 4's, 1989 | 28 | 31 |
| Brazil 5's, 1952 | 29 | 43 |
| Brazil 8½'s, 1957 | 47 | 49½ |
| Bordeaux 6's, 1934 | 104½ | 105¼ |
| Buenos Aires 7's, 1957 | 62¼ | 54⅞ |
| Buenos Aires 7½'s, 1947 | 63½ | 64 |
| Chile 6's, 1960 | 36 | 38½ |
| Chile 7's, 1942 | .. | 42 |
| Chile 6½'s, 1957 | 25 | 30 |
| Costa Rica 7's, 1951 | 60 | 72½ |
| Denmark 5½'s, 1955 | 100½ | 101¼ |
| French 7's, 1949 | 116 | 118½ |
| French 7½'s, 1941 | 124¾ | 125⅝ |
| Finland 7's, 1950 | .. | 54 |
| German 7's, 1949 | 66 | 97 |
| Gras 5's, 1954 | 64⅝ | 66 |
| Hungary 7½'s, 1945 | 56½ | 82 |
| Hugo Stinnes 7's, 1936 | 48 | 52 |
| Hugo Stinnes 7's, 1946 | 47¾ | 48 |
| Italy 7's, 1951 | 99½ | 100 |
| Peru 7's, 1957 | 68 | 81 |
| Japan 6½'s, 1954 | 106 | 106½ |
| Lyons 6's, 1934 | 104¾ | 105¼ |
| MSS. 6's, 1934 | 104¾ | 105¼ |
| Nord 6½'s, 1950 | 105½ | 106¾ |
| Norway 5's, 1944 | 104¼ | 105 |
| Paris Orleans 7's, 1954 | 101½ | 103 |
| Polish 6's, 1940 | 65 | 69 |
| Polish 6's, 1955 | 70 | 72 |
| Paraguay 6's, 1958 | 103½ | 104 |
| Paraguay 7's, 1955 | 104¼ | 105 |
| Ptx. 7½'s, 1966 | 26 | 26 |
| Seine 7's | 106½ | 107¼ |
| SSS. 6's, 1936 | 106 | 106½ |
| Siemen Halske 6½'s, 1951 | 74½ | 76 |
| Uruguay 6's, 1960 | .. | 52½ |
| Uruguay 6's, 1945 | 53 | 60 |

### London Stocks

LONDON, Aug. 14.—C.P., $23 1-8; Brazilian Traction, $18 5-8; British-American Tobacco, £3 10s; Distillers, £2 11s; Dunlop Rubber, 18s 3d; Ford, £2 3d; Gramophone, £1 10s; Hudson's Bay, 19s 6d; Hydro-Electric, $18 3-4; Imperial Chemical, 12s 7 1-2d; Imperial Tobacco, £4 6s 3d; International Holdings and Industrials, $2; International Nickel, $13 5-8; Shell T. & T., £2 2s 6d; Vickers, 6s 7 1-2d; British 5 per cent loan, £101 2s 6d; British 4 1-2 per cent loan, £99.

### Metal Markets

LONDON, Aug. 14 (AP).—Standard copper, spot £32 12s. 6d; futures £33 12s. 6d. Electrolytic, spot £36; futures £37. Tin, spot £118 2s.; futures £118 10s. Lead, spot £11 7s. 6d; futures £11 10s. Zinc, spot £11 2s. 6d; futures £11 15s.

**AT NEW YORK**

NEW YORK, Aug. 14 (AP).—Copper, quiet. Electrolytic, spot and futures 7 1-2 @ 7 3-4. Iron, quiet; unchanged. Tin, quiet; spot and nearby, 26.20; futures 26.35. Lead, steady; spot, New York, 4.40; East St. Louis, 4.22. Zinc, dull; East St. Louis, spot and futures 3.82 @ 3.85. Antimony, 6.60.

### Money Markets

LONDON, Aug. 14 (AP).—Money, 3 1-2 per cent. Discount rates: Short bills, 4 1-8 to 4 1-4 per cent; three months, 4 1-4 to 4 3-8 per cent.

**AT NEW YORK**

NEW YORK, Aug. 14 (AP).—Call money, steady, 1 1-2 per cent all day. Time loans, steady, 60-90 days, 1 1-4 @ 1 1-2; 4 months, 1 1-2 @ 1 3-4; 5-6 months, 1 3-4 @ 2 per cent. Prime commercial paper, 1 3-4 @ 2. Bankers' acceptances, unchanged.

## Number of Stocks on Eastern Exchanges Show Improvement

MONTREAL, Aug. 14.—Stocks on the Montreal stock market showed a much improved trend today, and closing prices showed a number of fairly good gains. Fractional gains were shown by such issues as Power, Nickel, Canadian Pacific, Shawinigan, Quebec Power, Breweries and McColl-Frontenac. Sales volume showed a considerable expansion, and the improvement in tone lasted until the close of trading.

Final prices included the following: Abitibi, unchanged at 4; preferred at 15; Bathurst off 1-4 at 3 1-2, ex-dividend; Building Products, 1 higher at 22; Cement, up 1-8 at 9 5-8; Bridge, a point higher at 32 1-2; Steel "B", unchanged at 2 3-4; Steel Wares, off 1-2 at 2 1-2, a new low; Nickel, up 1-4 at 13 1-2; Massey, up 1-4 at 4 1-4; McColl, up 7-8 at 13 3-8; Breweries, up 1-2 at 27 1-2; Power Corporation, off 3-8 at 43 1-2; Quebec Power, up 1-2 at 32 1-2; Shawinigan, 1-2 higher at 41 1-2, and Bank of Commerce a point higher at 202. Smelters advanced 3 1-4 points to 97 1-4, closing at the high of the session.

Brazilian closed at 18 1-2, unchanged. Power closed at 48 1-8, up 5-8 net; Canadian Pacific closed at 22 3-4, up 1-4.

Total sales were 9,874 shares. Bonds, $2,950.

**TORONTO STOCK EXCHANGE**

TORONTO, Aug. 14 (CP).—A moderate advance occurred today on the stock exchange with trading slightly more active. Total sales were 13,000 shares.

Noranda was the day's active feature, closing with a net gain of 20 cents at $20.10. International Nickel closed at 13 1-2, up 3-8. Smelters gained 2 to close at 97.

International Petroleum gained 3-4 to close at 13 1-2. British-American Oil was up 1-4 to 11 5-8, and Imperial unchanged at 13 1-2.

Brazilian was unchanged at 18 1-2. C.P.R. was up 1-4 at 22 1-2; Montreal Power gained 1-4 and Abitibi common at 4 was up 1-8.

Ford "A" was up 1-8. Hiram Walker-Gooderham & Worts at 5 was unchanged; Distillers-Seagrams at 9 1-4 was off 1-8.

**TORONTO MINING MARKET**

TORONTO, Aug. 14 (CP).—Gains predominated today on the Standard Stock and Mining Stock Exchange with penny issues holding the limelight. Sales totaled 558,337 shares.

Coniagas featured the market, advancing 55 cents to $1.50. Bidgood was traded to the extent of 227,900 shares, but closed unchanged at 5 3-4 cents. Moffatt Hall, Eldorado and Ventures also registered gains.

Noranda and International Nickel advanced fractionally.

(Logan & Bryan)

| | |
|---|---|
| Royalite | 9.00 |
| C. & E. Lands | 20 |
| Amulet | 15½ |
| Big Missouri | 32½ |
| Ajax | 1.22 |
| Coast Copper | 3.00 |
| Falconbridge | 1.00 |
| Imperial Oil | 13.35 |
| Hollinger | 5.95 |
| Hudson Bay | 4.05 |
| Intl. Nickel | 12.35 |
| Lakeshore | 37.20 |
| Nordon | 31½ |
| McIntyre | 31.00 |
| Mining Corpn. | 1.80 |
| Noranda | 19.85 |
| Newbee | 2½ |
| Pend Oreille | 70 |
| Premier | 53 |
| Pioneer | 11 |
| Sherritt | 26 |
| Sudbury | 40 |
| Wright-Hargreaves | 2.90 |
| Teck Hughes | 6.25 |
| Treadwell | 100 |
| Ventures | 46 |

### Montreal-Toronto Stock Quotations

(Logan & Bryan)
(All Fractions in Eighths)

| | High | Low | Bid |
|---|---|---|---|
| Abitibi Power | .. | .. | 2-7 |
| Alberta Pacific | .. | .. | 4 |
| Asbestos | .. | .. | .30 |
| Bell Telephone | .. | .. | 136-4 |
| B.C. Packing | .. | .. | 1-4 |
| Brazil | 18-4 | 19 | 18-4 |
| Can. Car Fdy. | 11-3 | 11 | 11 |
| Can. Cement | .. | .. | 8-2 |
| Can. Gen. Elec. | .. | .. | 205 |
| Can. Ind'l. Al. "A" | .. | .. | 2-4 |
| Can. Power | .. | .. | 50 |
| Can. Steamers | .. | .. | 3 |
| Cockshutt Plow | .. | .. | 9 |
| Cons. M. & S. | 97 | 95 | 97 |
| Dominion Bridge | 22-4 | 32-2 | 32-4 |
| Dominion Glass | .. | .. | 96 |
| Dominion Textile | .. | .. | 66 |
| Fraser Cos. | .. | .. | 1-2 |
| General Steel Wares | .. | .. | 2-4 |
| Hamilton Bridge | .. | .. | 7-4 |
| Intl. Nickel | 12-5 | 12-[illegible] | 13-4 |
| Massey-Harris | 4-4 | 4-3 | 4-3 |
| Montreal Power | 48-1 | 47-5 | 48-1 |
| Natl. Brewing | 27 | 26-4 | 27 |
| Natl. Steel Car | .. | .. | 17 |
| Ogilvie | .. | .. | 195 |
| Power Corpn. | .. | .. | 42-7 |
| Price Bros | .. | .. | 21 |
| Shawinigan | 41-4 | 41 | 41-4 |
| Steel of Can. | .. | .. | 38-4 |
| **CURBS** | | | |
| Ass'd Breweries | .. | .. | 6-8 |
| B.A. Oil | 11-9 | 11-3 | 11-4 |
| Canada Dredge | .. | .. | 29 |
| Distillers-Seagram | .. | .. | 9 |
| Dryden Paper | .. | .. | 2-4 |
| East Dairies | .. | .. | 22 |
| Imperial Oil | 13-5 | 13-1 | 12-5 |
| Imperial Tob., Can. | 9-4 | 8-2 | 9-4 |
| Intl. Petrol | 13-2 | 12 | 13-2 |
| McColl Frontenac | 13-2 | 12-9 | 13-3 |
| Page-Hersey | .. | .. | 80 |
| Walker-Good. | .. | .. | 8 |
| **UTILITIES** | | | |
| Foreign Power | .. | .. | 13 |
| Intl. Util. "A" | .. | .. | 32-5 |
| **MISCELLANEOUS** | | | |
| Canada Gypsum | 7-9 | 7-5 | 7-9 |
| Canada Dredge | .. | .. | 29 |
| City Dairy | .. | .. | 10 |
| Cons. Gas | .. | .. | 143 |
| Loblaw Grocers | .. | .. | 13-3 |

**BANKS**

| | Bid |
|---|---|
| Canadienne | 164-5 |
| Commerce | 201 |
| Montreal | 253 |
| Nova Scotia | 300 |
| Royal | 241-3 |
| Toronto | 216-4 |

### CAR LOADINGS DECLINE

OTTAWA, Aug. 14 (CP).—Car loadings on Canadian railways declined by 1,122 during the week ending August 8 in comparison with the previous week, and by 16,-439 compared with the corresponding week a year ago. During the week under review, 31,303 cars were loaded in the eastern section and 13,566 in the western—a total of 44,871.

### Montreal Produce

MONTREAL, Aug. 14.—Cheese, firm. Butter, unchanged. Eggs, steady.

The egg market also held steady, being 27 cents to 28 cents for extras, 23 1-2 cents to 24 cents for firsts and 21 1-2 cents to 22 cents for seconds, in car-lots, with British Columbias 1 cent dearer. Receipts were 1,83 cases.

Cheese—Ontario, 12 5-8 cents; Quebec, 12 1-8 cents.

Butter—No. 1, finest fresh, 22 cents.

Eggs—Fresh specials, in cartons, 34 cents; fresh extras, in cartons, 32 cents; fresh firsts, in cartons, 28 cents.

### Vancouver Wheat

VANCOUVER, Aug. 14 (CP).—Futures quotations, bid:

| Wheat— | Open | High | Low | Close |
|---|---|---|---|---|
| November | 54½ | 54½ | 53½ | 53½ |
| January | 59½ | 58½ | 55⅛ | 55⅛ |

| Cash— | Straight | Tough |
|---|---|---|
| No. 1 Hard | 53½ | 53 |
| No. 1 Northern | 53 | 51⅛ |
| No. 2 Northern | 48⅛ | 45 |
| No. 3 Northern | 44⅛ | 41¼ |
| No. 4 Wheat | 42⅛ | 39 |
| No. 5 Wheat | 29⅛ | 38¼ |
| No. 6 Wheat | 28 | 25½ |
| Feed | 28 | 34½ |

**AT NEW YORK**

NEW YORK, Aug. 14.—Bonded wheat closed easy.

| | High | Low | Close |
|---|---|---|---|
| October | 61 | 59⅝ | 59⅝ |
| December | 63⅞ | 61⅝ | 61⅝ |

### Toronto Produce

TORONTO, Aug. 14 (CP).—The United Farmers' Co-operative Company today supplied to the Canadian Press the following quotations for produce delivered in Toronto:

Eggs—Extras, doz., 23 cents; firsts, doz., 20 cents.

Cream, Churning, No. 1, lb., 20 cents.

Creamery butter, No. 1, solids, lb., 22 1-4 cents.

Potatoes, No. 1, in bags, 60 cents.

## PRODUCE MARKET

Following is the market news letter issued yesterday by the markets branch of the Provincial Department of Agriculture:

**AT VICTORIA**

Advice has been received from the Fruit Branch, Ottawa, as follows: "Amendments and regulations Root Vegetables Act requiring application potato grades to new potatoes with ommission reasonably mature will be gazetted Saturday and effective thereafter."

**AT VANCOUVER**

Apricots continue to arrive from Washington in carlot quantities as the Okanagan supply falls off. The price remains steady at $1.15 per box wholesale. Local apples remain at the previously reported price of $1.25 per box. There are some Okanagan pears in at $2.50 per box, these come in mixed cars. The bulk of the pear deal is yet on the Washington product. The tomato deal is in a bad way. Indiscriminate shipping from Ashcroft and Kamloops has overloaded the market and prices are away down. The trouble is with the Upper Country growers, as there is no competition worth mentioning from local growers.

Fruit and vegetable imports into Victoria and Vancouver during week ending August 13—Washington: Pears, 258 boxes; peaches, 1,056 boxes; apricots, 4,662 boxes; prunes, Tragedy, 445 crates; plums, 713 crates; cantaloupes, 78 crates; egg plant, 31 crates; onions, 50 sacks. California: Sweet potatoes, 1,686 pounds; celery, 58 crates.

**AT VERNON**

Wealthy apples will be shipped as "cookers" until August 24, at $1.00 per box. Wrapped apples are likely to open at $1.25 and Household at $1.00, subject to market conditions. Cabbage and Damson plums at $1.00 per box. Bussock pears, fancy, $1.35 and C grade, $1.10; Flemish Beauty, fancy, $1.50 and C grade, $1.25 per box. The above are f.o.b. prices.

**AT CALGARY**

Berry receipts have been very light all week. Raspberries are finished and the few blackberries and strawberries arriving are of good quality and are selling readily at $1.75 and $2.60. Brokers are advancing prices to $2.15 and $3, respectively, Monday morning if supplies remain limited, and they will have no trouble in getting these prices for good quality berries. Apricots are finished and peaches have been exceedingly short all week. Washington will ship Elbertas on Monday. These will cost about $1.55 laid down. Imported Bartletts are cleaning up fast. The first Oliver cantaloupes arrived this week and are good eaters, but sizes smaller than 45's are hard to sell. Golden Bantam corn from Medicine Hat is now on the market. Tomatoes have been short this week. Arrivals this morning are on the green side and will have to be kept for Monday's market. An excellent supply of local vegetables is still available. Weather hot and dry.

### Liverpool Wheat

LIVERPOOL, Aug. 14 (CP).—Following wheat quotations were supplied by Broomhall, Liverpool, today; all prices c.i.f.:

| | Today | Y'day |
|---|---|---|
| No. 1 Man. Northern, Vancouver, August | 68⅛ | 69⅝ |
| No. 2 Man. Northern, Atlantic, August | 65⅝ | 66⅛ |
| No. 3 Man. Northern, Atlantic, August | 61¼ | 62⅝ |
| Argentine (Barli 63 lbs.), August | 64 | 64 |
| Argentine (Rosafe 63 lbs.), August | 55⅛ | 55⅛ |
| Australian (new crop), Aug. | 59⅝ | 57⅝ |
| U.S. No. 2 Hard Winter, Aug. | 57⅝ | 58⅛ |
| South Russian, July-August | 54 | 54 |

Note.—Above was translated from British weights and currency to Canadian bushels and money at today's exchange rate between banks, which was $4.86⅝.

"Why so sad?"
"I am insolvent."
"How much have you made over to your wife?"
"Nothing."
"How much money have you invested abroad?"
"Not a penny."
"Man alive! You are not insolvent—you are ruined."


LONDON STOCK EXCHANGE QUOTATIONS
and
ALL FOREIGN SECURITIES
Central Building **C. L. H. BRANSON** Phone G 4121



**LOGAN & BRYAN**
BROKERS
STOCKS—BONDS—GRAIN, ETC.
Members New York Stock Exchange and Other Leading Exchanges in Canada and United States
PRIVATE WIRES ATLANTIC TO PACIFIC
Connecting With Important Intermediate Points in Both Countries
CANADIAN BRANCHES: Victoria, Vancouver, Winnipeg, Toronto, Montreal, Quebec
VICTORIA OFFICE: 1124 Government Street. Empire 1101


### Radio Programmes

Summary of Schedule of Victoria and Other Pacific Coast Stations

#### Saturday's Programme

CFCT, Victoria, B.C. (475.9m)
9:00 a.m.—"Good Morning."
9:15 a.m.—Request music until noon.
12:00 noon—Melody Time.
5:00 p.m.—Sunset Time.
5:30 p.m.—Super-Walkathon.
6:40 p.m.—Musical Miniature.
7:00 p.m.—Popular programme.
7:30 p.m.—Bert Zala at the piano.
7:45 p.m.—"Reg and Bob."
10:00 p.m.—Super-Walkathon.

The following programmes, for the convenience of readers, have been divided into half-hour sections and contain the feature offerings of the National, Columbia, Northwest, Canadian Pacific and Canadian National, National Pacific and Don-Lee Columbia networks and cover the twelve-hour period beginning at 9 a.m.

8:00 a.m.—Nat., Joint Recital; Col., Felix Ferdinando and His Orchestra; Nat. P., The Lumberjacks.
9:30 a.m.—Nat., National Farm and Home Hour; Col., Savoy Plaza Orchestra; N.W., Grant Merrill, piano.
10:00 a.m.—Nat., National Farm and Home Hour; Col., Columbia Artists Recital; N.W., Robert Monsen, tenor.
10:30 a.m.—Col., Columbia Salon Orchestra; Nat. P., Woman's Magazine of the Air.
11:00 a.m.—Col., The Four Clubmen; Nat. P., Woman's Magazine of the Air.
11:30 a.m.—Saturday Syncopators; Nat. P., Organ Recital.
12:00 noon—Col., Ann Leaf at the Organ; Nat. P., Piano Capers.
12:30 p.m.—Pacific Feature Hour; Col., Col., Spanish Serenade; N.W., Organ Concert.
1:00 p.m.—Col., Winegar's Barn Orchestra; Nat. P., Hotel St. Francis Drake Orchestra.
1:30 p.m.—Nat., Song Shoppe; Col., Tony's Scrap Book; Nat. P., Hotel St. Francis Drake Orchestra.
2:00 p.m.—Nat., Highroad of Adventure; Col., Ted Husing's Sportslants; N.W., Mardi Gras.
2:30 p.m.—Nat., Black and Gold Room Orchestra; Col., Reis and Dunn; C.P.R., Fireside Symphony.
3:00 p.m.—Nat., Laws That Safeguard Society; Col., Morton Downey; C.P.R., Fireside Symphony.
3:30 p.m.—Nat., Pickard Family; Col., Armand Vecsey and His Orchestra; C.P.R., Princess Pat Band.
4:00 p.m.—Nat., Webster Programme; C.P.R., Princess Pat Band.
4:30 p.m.—Nat., Fuller Man; Col., Mary Charles; D.L.B., Sharnova Trio.
5:00 p.m.—Nat., General Electric Hour; Col., The Columbians; D.L.B., Sharnova Trio.
5:30 p.m.—Nat., General Electric Hour; Col., Columbia Educational Features; N.W., Garden Talk.
6:00 p.m.—Nat., B. A. Ralfe and His Lucky Strike Orchestra; Col., Hank Simmon's Show Boat; CNRV, Musical programme.
6:30 p.m.—Nat., B. A. Rolfe and His Lucky Strike Orchestra; Col., Anheuser Busch Programme.
7:00 p.m.—Nat., Amos 'n' Andy; Col., Pryor's Cremo Band; Nat. P., Gilmore Circus.
7:30 p.m.—Nat., Sisters of the Skillet; Nat., Little Jack Little; Col., Will Osborne and His Orchestra; Nat. P., Gilmore Circus.
8:00 p.m.—Nat., Hal Kemp and His Orchestra; Col., Jack Denny and His Orchestra; Nat. P., Bluebird Melodies.
8:30 p.m.—Nat., Hal Kemp and His Orchestra; Col., Nocturne, Ann Leaf at the Organ; N.W., Eighteen Feet of Harmony.

KOMO, Seattle, 325.9m)
9:00 p.m.—The Cotton Pickers, N.B.C.
9:20 p.m.—The Globe Trotter.
9:30 p.m.—Spotlight Revue, N.B.C.
11:00 p.m.—Jantzen Beach Orchestra.
12:00 midnight—Organ recital.

KJR, Seattle (309.1m)
9:00 p.m.—Vic Meyers' Butler Hotel Orchestra.
10:00 p.m.—Moonlight Melodies; Chet Cathers, baritone; Jan Russell, violin; Mabel Mohrmann, piano; Jan Russell, 'cello.
11:00 p.m.—Cole McElroy's Orchestra.
12:00 midnight—Midnight Revellers.

#### Sunday's Programme

CFCT, Victoria, B.C. (475.9m)
10:30 a.m.—The Watch Tower.
10:45 a.m.—Musical Miniature.
11:00 a.m.—Christ Church Cathedral.
7:00 p.m.—Sunday evening concert.
7:30 p.m.—Christ Church Cathedral.

9:00 a.m.—National, National Oratorio Society; Columbia, French Trio; National Pacific, Breakfast with Sperry.
9:30 a.m.—National, National Oratorio Society; Columbia, Gypsy Trail; C.P.R., Grenadier Guards.
10:00 a.m.—National, Deems Taylor N.B.C. Musical Series; Columbia, Ann Leaf at the Organ.
10:30 a.m.—National, Yeast Foamers; Columbia, Ballad Hour.
11:00 a.m.—National, National Youth Conference; Columbia, Symphonic Hour with Toscha Seidel; Northwest, Northwest Concert Trio.
11:30 a.m.—National, National Youth Conference; Columbia, Symphonic Hour with Toscha Seidel; Northwest, Northwest Concert Trio.
12:00 noon—National, Dr. S. Parkes Cadman; Columbia, Cathedral Hour; National Pacific, Dave Rosebrook and His Band.
12:30 p.m.—National, Dr. S. Parkes Cadman; Columbia Cathedral Hour; National Pacific, Dave Rosebrook and His Band.
1:00 p.m.—National, National Vespers; D.L.B., Sunday Sunshine.
1:30 p.m.—National, National Vespers; Columbia, Pastorale; D.L.B., Sunday Sunshine.
2:00 p.m.—National, Catholic Hour; National Pacific, The Vagabonds.
2:30 p.m.—National, Catholic Hour; National Pacific, The Vagabonds.
3:00 p.m.—National, Old Stager's Memories; Columbia, The World's Business; Northwest, Organ Concert.
3:30 p.m.—National, RCA Victor programme; Columbia, The Gauchos; Northwest, Hour on Broadway.
4:00 p.m.—National, Enna Jettick Melodies; Columbia, Devils, Drugs and Doctors; National Pacific, Musical Moods.
4:30 p.m.—National, Collier's Radio Hour; National Pacific, Gunnar Johansen, pianist.
5:00 p.m.—National, Collier's Radio Hour; National, Atwater Kent Programme; National Pacific, Concert Jewels.
5:30 p.m.—Columbia, Graham-Paige Hour; National Pacific, Concert Jewels.
6:00 p.m.—National, Westinghouse Salute; Columbia, Royal's Poet of the Organ; National Pacific, The Coquettes.
6:30 p.m.—National, Sunday at Seth Parker's; Columbia Star Reveries; CNR, Jasper Park Lodge Concert Orch.
7:00 p.m.—National, Heel Hugger Harmonies; Columbia, Continental String Quartette.
7:30 p.m.—Columbia, Around the Samovar; National Pacific, Carnation Contented Hour.
8:00 p.m.—Columbia, Quiet Harmonies; Northwest, Home Savings & Loan Association programme.
8:30 p.m.—Columbia, Nocturne, Ann Leaf at the Organ; Northwest, Home Savings & Loan Association programme.

KOMO, Seattle (325.9m)
9:00 p.m.—Concert orchestra and vocalists.
8:00 p.m.—Chase & Sanborn programme, N.B.C.
9:30 p.m.—Vocal recital.
8:45 p.m.—Cecil and Sally (recorded).
10:00 p.m.—Concert orchestra and vocalists.

KJR, Seattle (309.1m)
8:00 p.m.—Henri Damski's Imperial Grand Orchestra; Jean Kantner, baritone; Harold Strong, piano; Marshall Sohl, tenor.
9:00 p.m.—Pearl Dempsey's Orchestra.
10:00 p.m.—Lyric Trio; Alec Campbell, baritone.
11:00 p.m.—Lotus Isle Band.


**If You Are a Good Canadian If You Are British**
You should be placing your fire and automobile insurance within the Empire.
We are GENERAL AGENTS for first-class CANADIAN and BRITISH COMPANIES, outside the insurance combine, and not under Vancouver control. Payment of all claims arranged by us.
**Johnston & Company**
Independent Agents 1314 Broad St.



LOANS
At Lowest Current Rates
On First and Second Mortgages
WE SELL AND BUY
Agreements and Second Mortgages
General Insurance Agents
PURSER AGENCIES
325 Pemberton Bldg. G arden 3558



**HEANEY'S**
ESTABLISHED 1890
Light and Heavy Hauling
Warehousing
A Complete Cartage Service
CALL G ARDEN 7631
For the Service You Demand
"WE DELIVER THE GOODS"



For Daily Schedule to the Famous Camping Grounds on Vancouver Island
PHONE
G8188
**Island Freight Service Ltd.**
1901 Government Street
Victoria

Ocean Beach, Witty Beach, Goldstream Flats, Weir's Beach, Glen Lake, Langford Lake
8 A.M. DAILY

8 a.m. Daily to Salt Spring Island
8:30 a.m. Daily to Cowichan Lake

Mill Bay, Cowichan Bay, Maple Bay and Cowichan River
10 A.M. DAILY

Nanoose Bay, Qualicum Beach, Cameron Lake, Alberni, Royston, Comox and Campbell River
10 A.M. DAILY

CHANGE OF SCHEDULE
In Salt Spring Island Freight
Leave Victoria for Salt Spring Island, 8 a.m. Daily. Fulford Harbor for Victoria, 4 p.m. Daily

**Special Trips Arranged**

Furniture and Household Goods a Specialty


CORPORATION OF THE CITY OF VICTORIA, B.C.

TO HOUSE WRECKERS

Sealed tenders will be received by the undersigned up to 12 o'clock noon, August 22, 1931, for the pulling down and removal of certain dilapidated structures and erections, list of which may be obtained from the City Purchasing Agent, City Hall.

The City Council reserves the right to reject any or all tenders.

E. S. MICHELL,
Purchasing Agent.
City Hall, Victoria, B.C., August 13, 1931.

## POP

*Looking Into the Future* — By J. Millar Watt

## TILLIE THE TOILER

*Just Dead "Sticks"* — By Westover

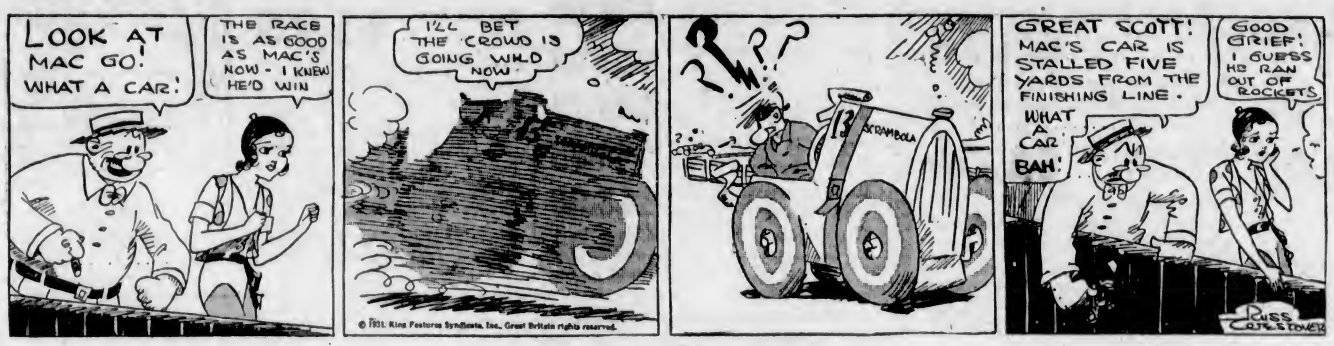


## POLLY AND HER PALS

*An Obstinate Son* — By Cliff Sterrett

## DIXIE DUGAN

*Uncle Puts Over a Fast One* — By J. P. McEvoy and J. H. Striebel

*Neighbors We Could Name* — By C. M. Payne

TOONERVILLE FOLKS

**HISTORIC INN FOR SALE**

Historic Tam o'Shanter Inn at Ayr, Scotland, associated with Burns' immortal poem, is for sale. The inn is one of the oldest licensed drinking places in Ayr, and is conspicuous in High Street for its thatched roof and a picture above the doorway representing Tam o'Shanter setting out on his famous ride which ended in the encounter with the witches at Alloway's "Auld Haunted Kirk." The city of Ayr may acquire the inn as a public attraction.

## KRAZY KAT

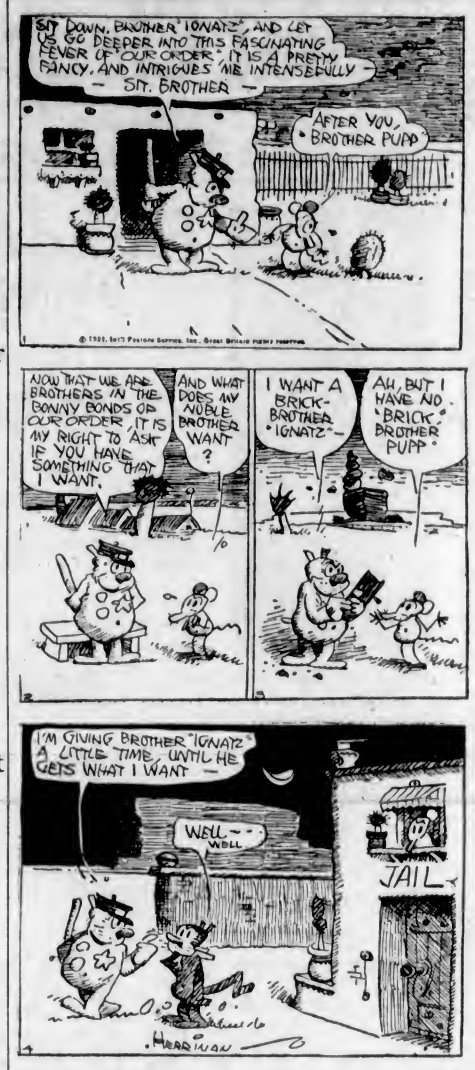


**TRAVELING** — By GLUYAS WILLIAMS

**THE DOT CARTOONIST, BY GEORGE BELL**

De Tour was one of Champlain's soldiers before he ever owned a lake. The radio hornlike affair is his blunderbuss. It was so heavy he couldn't shoot without support, so he carried an iron . . . (Kindly draw straight lines between the numbers.)

**WHY DO WE CALL IT "HORSE RADISH"?**

"Why," inquires a reader, "do we call it horse radish? Has it anything to do with a horse?"

The answer to this inquiry is interesting, indicating how frequently language will come into being through what has been aptly called felicitous misapplication of words.

A contributing factor in this instance is the habit words have of shifting their senses continually, taking on new shades of meaning, adapting themselves to novel ideas and uses, in the expression of thought.

So, the word "horse" comes to take on the sense of "large" or "coarse," and it is with this significance that we have its use in the combination "horse radish."

A widower was getting married again, this time to a widow. As they took up their position before the altar he whispered to her: "Don't be nervous, dear!"

"I never am," replied the bride.

# Great Clearance Today

## On the Bargain Highway

### *Hundreds of Dresses*
*Priced for Immediate Clearance*

**Dresses, Regular $12.50, for..... $4.50**
Crepe de Chine and flat crepe. Sleeveless or with sleeves. Many colors and designs. Each, **$4.50**

**Two-Piece Knitted Suits, Regular $10.50, for ..... $5.75**
Silk and wool. Cardigan and skirt. Blue, beige, green, brown, mauve and black .....**$5.75**

**Dresses, Regular $4.95, for..... $2.00**
Dresses of cotton voile, craysheen and muslin. Sleeveless or with sleeves. Many shades.....**$2.00**

**300 Dresses, Regular $3.00, for..... $1.00**
Prints, cotton voiles and broadcloths, with sleeves, half sleeves or sleeveless; 1 and 2-piece style. Many colorings.

**Cotton Dresses, $1.00 Values, for ..... 50c**
Daytime Dresses. Sleeveless style. Dot and floral effects.

**Cotton Beach Coats. Each ..... 79c**

**300 Cotton Tweed Dresses, Regular $3.00, for..... $1.95**
Dresses in sizes 15 to 19. Made in the effect of a two-piece dress. Two-tone shades. Trimmed with collars and cuffs.

**1,000 Yards of Mill Ends**—Of Voiles, Chambrays, Dress and Apron Ginghams, as well as many other fabrics. On sale today at, a yard..... **15c**

A Selection of Cushions. On sale, each.....25¢
—Bargain Highway

## SPECIAL VALUES IN SHOES

### *750 Pairs of Women's Shoes*

In a wide range of styles. Smart dressy pumps, straps and ties, growing girls' school Oxfords, ties for matrons, in medium and extra wide fittings. All new stock at a new low price.
A pair ..... **$2.95**

Misses' School Oxfords in patent, brown or gunmetal. Hewetson's oak tan soles. Sizes 11 to 2. A pair ..... **$1.95**

50 Pairs Only, Women's Shoes of good quality. Odd lines to clear at a fraction of their former price. A pair ..... **$1.95**

Children's Elk Leather Oxford Shoes in brown or black. Goodyear double wearing soles. Sizes 6 to 10½. A pair..... **$1.45**

Babies' Patent Strap Shoes. First step. A pair ..... **95c**

Women's and Children's Rubber Bathing Sandals. All colors. A pair..... **49c**

Boys' School Boots. Black elkhide with Panco or leather soles. Sizes 11 to 5½. A pair ..... **$2.45**
—Bargain Highway

## Men's Clothing and Furnishings

*Priced for Clearance on the Bargain Highway*

**Men's Tweed Suits, Regular $18.50 Values, for..... $9.75**

The Suits are of a good quality tweed, in single or double-breasted styles. Shades include greys, fawns, herringbones and checks. Sizes 34 to 44. A great bargain at, each .....$9.75

Navy Blue Engineers' Shirts of heavy twill. Collar and two pockets. Sizes 14½ to 18..... **$1.25**

Art Silk and Mercerized Socks. Checks and stripes. Sizes 9½ to 11½..... **3 Pairs for $1.00**

Silk and Wool Socks. A variety of colors and designs. Sizes 10 to 11½. A pair ..... **50c**

300 Men's Silk Ties. Many colors and patterns. Regular 50c values.... **3 for $1.00**

Tweed Caps, fawn and grey shades. Regular $1.25, for ..... **59c**

Felt Hats. Fedora and snap brims. Light and dark grey and fawn. Regular $2.75 for.... **$1.50**

Elastic Web Braces for ..... **39c**

Merino Shirts and Drawers. Short sleeves and ankle length. Regular, a garment, 50c, for ..... **39c**

Merino Combinations. Short sleeves and ankle length. Sizes 34 to 44. Regular $1.00, for ..... **75c**

Dimity Combinations, buttonless. Sizes 36 to 44. Regular $1.00, for ..... **50c**

Shirts and Shorts of good grade cotton. Shorts with elastic top. A garment ..... **45c**

Flannelette Pyjamas. Heavy weave. Sizes 36 to 46. Regular $2.50, for..... **$1.98**

Flannelette Nightshirts, with collar and pocket. Sizes 15, 18, 19 and 20, neck. Regular $1.50. for ..... **$1.00**
—Bargain Highway

## *Spencer's Pure Paints and Varnishes*

*At Special Prices*

Spencer's Cottage Paint. For exterior or interior work. All colors, including white and green. Per gal.....**$3.60**
½-Gal..... **$1.90** Quart..... **$1.00** Pint..... **65¢**
Spencer's Cottage Shingle Stain. Brown, red and black. Per gallon..... **$1.50** 5 gallons for..... **$7.00**
"Atlantic" Porch Paint. Dark grey. Quart..... **98¢**

"Atlantic" Floor Enamel. Linoleum brown. Per quart can ..... **98¢**
"Atlantic" Varnish Stain. All colors and clear. Price, per quart ..... **85¢**
Pure Turps, Raw and Boiled Linseed Oil. Large bottle for ..... **30¢**
—Paint Dept.

**DAVID SPENCER LIMITED**

Store Hours: 9 A.M. to 6 P.M.; Wednesday, 1 P.M.; Saturday, 6 P.M.—Phone: Empire 4141

# August Sale Bargains

## In Home-Furnishings Today

*SUPERIOR SEAMLESS*

### *Axminster Rugs*

Rich Deep Pile Rugs, woven in one piece, in a charming range of color effects.

Size 4 ft. 6 in. x 7 ft. 6 in. Regular $16.50, for ..... **$13.95**

Size 6 ft. 9 in. x 9 ft. Regular $32.00, for ..... **$25.00**

Size 9 x 9 ft. Regular $39.75, for ..... **$32.00**

Size 9 ft. x 10 ft. 6 in. Regular $45.00, for ..... **$38.75**

Size 9 x 12 ft. Regular $52.00, for ..... **$43.95**

Hearthrugs to match, 27 x 54 inches. Regular $4.75, for..... **$3.95**

36 x 63 Inches. Regular $7.95, for ..... **$6.95**
—Carpets, 2nd Floor

*300 Pairs of*

### *Criss-Cross and Ruffled Curtain Sets*

Regular Values to $2.95

**August Sale, a Set..... $1.75**

A special purchase of Curtain Sets enables us to give this splendid value.

Curtains of superior quality spot marquisette in ecru or ivory; also colored spot on white or ivory ground, in shades of jade, orchid, rose, gold or blue.

Curtains are 2¼ yards long and have the new small attached valance, complete with tie-backs. A set..... **$1.75**
—Draperies, 2nd Floor

### *Metal Fern Stands*

**On Sale at ..... $5.25**

12 Only, Metal Fern Stands, 46 inches high. Finished in black japan and neatly trimmed and strongly constructed. Fitted with brass bowl, 9½ inches in diameter. Specially priced at.....**$5.25**
—Furniture, 2nd Floor

### *KITCHEN TABLES*

**At August Sale Prices**

Plain Kitchen Tables, 4 ft. long, made with turned legs and fitted with centre drawer. August Price ..... **$4.90**

Duco-Finished Top Kitchen Table, 29 x 46 inches. Specially prepared and can be washed with hot water without affecting the finish. August Price ..... **$5.40**

5-Ply Dropleaf Tables, 42 inches in diameter. Made with 12-inch centrepiece and 15-inch drop sides. August Price ..... **$4.75**
—Furniture, 2nd Floor

### *Bargains in Staples*

Down-Filled Comforters in floral sateens with contrasting panels of plain satin. Each ..... **$9.75**

Pure Wool Blankets in blue or rose checks. Finished with satin-bound ends. Each..... **$4.98**

Pure Wool Blankets in blue, rose, gold or mauve checks. Double bed size. A pair ..... **$10.00**

Fully Bleached Cotton Sheets that will wear well. Size 72 x 99 inches. Pair..... **$3.65**

Size 80 x 99 inches. A pair ..... **$3.85**

Extra Heavy Cotton Pillow Cases that will give the utmost in wear. Pair ..... **69c**

Cretonne or Silkoline Loose Covers for Comforters. Each..... **$2.25**

Loose Covers for recovering old pillows. Each ..... **35c**

Linen Crash Roller Toweling. A yard ..... **20c**

Dusters in useful size for car polishing..... **2 for 25c**

Beach Capes in jazz stripe effects. Guaranteed fast colors. To clear at..... **75c**
—Staples, Main Floor

### *Many Bargains From a Special Purchase of Chinaware*

52-Piece Dinner Sets. New shapes. Ivory and gold finish. A set ..... **$8.95**

300 Pieces of English Pottery. Wintonian and Rubaiyat ware. There are bowls, comports, plates, vases, baskets. Each.... **49c**

Jardinieres in sizes that will take 6, 7 or 8-inch flower pots. Beautifully decorated. Special, each ..... **$1.95**

China Salad Servers in the shape and colors of lettuce and cabbage leaves. Each ..... **39c, 49c, 69c, 98c**

Long Sandwich Trays with handles, assorted decorations. $1.50 values for..... **98c**
—Chinaware

*August Sale of*

### *Steel Couches*

Simmons All-Steel Day Couch, with link fabric spring and cretonne-covered mattress. Opens to large size bed for extra convenience. Price ..... **$9.90**

All-Cable-Spring Steel Couch, complete with roll edge mattress and pillow covered with floral cretonne. Price ..... **$11.90**

New Style All-Steel Couch, with coil spring centre and cable wire drop sides, with cretonne-covered mattress. August Price ..... **$17.90**
—Furniture, 2nd Floor

### *CEDAR CHESTS*

**August Sale Bargains**

Natural Finish Genuine Tennessee Cedar Chest, 39 inches wide, with raised legs and hinged lid. Sale..... **$13.90**

42-Inch Cedar Chest in natural finish, with polished top. Made from real Tennessee mothproof cedar. August Price..... **$15.90**

Solid Walnut Cedar Chest, lined throughout with Tennessee red cedar. A real value ..... **$18.75**
—Furniture, 2nd Floor

### *Smart Figured Silks*

**At Reduced Prices**

36-Inch Figured Silks. Pure silk and rayon. A wide assortment of colors. Regular values to $2.50 a yard, for..... **$1.29**

27-Inch Figured Silk. Suitable for kimonos; or strong and attractive enough for coats. Regular 98c a yard, for..... **59c**

36-Inch Figured Voiles of even weave, dainty designs and colors. Regular 69c a yard, for..... **39c**
—Silks, Main Floor

### *Formfit Brassieres*

**On Sale at ..... 85c**

White Lace Brassieres lined with peach voile and shown in uplift style with elastic in back. Priced at, each ..... **85¢**

Brassieres of pink glove silk, in heavy quality. Uplift style with elastic strap across back and fancy shoulder straps. Each ..... **85¢**
—Corsets, 1st Floor

### *200 Only Women's Rayon Silk Nightgowns*

**On Sale at ..... 59c**

Fine Grade Locknit Rayon Nightgowns, daintily trimmed with lace, and shown in white, pink and yellow. All sizes. This group has been taken from our stock of Nightgowns at $1.29, and been re-marked for a quick sale today. Wonderful values at, each..... **59¢**
—Knit Underwear, 1st Floor

**DAVID SPENCER LIMITED**

Store Hours: 9 A.M. to 6 P.M.; Wednesday, 1 P.M.; Saturday, 6 P.M.—Phones: Empire 4141